

Attachment B

Selected Drawings

St SCHOLASTICA'S COLLEGE CAMPUS UPGRADE - STAGE 4

4 AVENUE ROAD, GLEBE NSW



DWG #	REV	DRAWING TITLE	DWG #	REV	DRAWING TITLE
DA-924	1	OPERATIONAL WASTE MANAGEMENT PLAN	DA-000	12	COVER SHEET
DA-005	9	SITE ANALYSIS PLAN	DA-200	14	ELEVATIONS SHEET 1
DA-010	8	EXTG LEVEL 2 PLAN - DEMOLITION	DA-201	14	ELEVATIONS SHEET 2
DA-011	9	EXTG LEVEL 3 PLAN - DEMOLITION	DA-250	2	SECTIONS
DA-012	6	EXTG LEVEL 4 PLAN - DEMOLITION	DA-255	2	RAIL TUNNEL SECTION
DA-100	16	PROPOSED LEVEL 2 PLAN (D-LOWER GROUND)	DA-901	6	EQUINOX SHADOW DIAGRAMS
DA-101	16	PROPOSED LEVEL 3 PLAN (D-GROUND)	DA-920	11	PERSPECTIVES
DA-102	16	PROPOSED LEVEL 4 PLAN (D-LEVEL 1)	DA-921	11	PERSPECTIVES
DA-103	16	PROPOSED LEVEL 5 PLAN (D-LEVEL 2 & ROOF)	DA-922	2	PHOTOMONTAGE
			DA-923	2	HEIGHT PLANE DIAGRAM
			DA-950	9	MATERIALS SCHEDULE



2 | SITE PLAN
A:8000 1:500 @ A1

BUILDING KEY

A ADMINISTRATION BUILDING (REFURBISH)	H TRIxie FOREST CENTRE
B DEMOUNTABLE (DEMOLISH)	I WINIMA HOUSE
C WYCHWOOD (REFURBISH)	J BOARDING COLLEGE
D ARTS & COMPUTERS (DEMOLISH)	K BOARDING COLLEGE
E JUNIOR BLOCK	L TOXTETH HOUSE
F SENIOR BLOCK	M CHAPEL
G BENEDICT CENTRE	

REMOVE DEMOUNTABLE BUILDINGS (787) m²

DEMOLISH DEMOUNTABLE BUILDING (283 m²) - NEW LANDSCAPING

NEW SCHOOL ENTRY

REFURBISH BUILDING C 'WYCHWOOD' AND BUILDING A ADMINISTRATION

DEMOLISH BUILDING D 'ARTS' (548 m²)

FOOTPRINT OF NEW BUILDING SHOWN BLUE. TOTAL GFA 13770 m²

<p>CLIENT: ST SCHOLASTICA'S COLLEGE</p> <p>CLIENT: REGIONAL PROJECT MANAGERS AUSTRALIA</p>		<p>ARCHITECT: djird architects</p> <p>T: +612 9519 2956 F: +61 49 942 21 1986 M: Andrew Hopwell 6192 Daniel Beekwilder 6192</p> <p>63 Myrtle Street Chippendale NSW 2008 Sydney Australia djird.com.au</p>	<p>SCALE: A1</p> <p>ORIGIN DATE: 05/07/18</p>
<p>PROJECT: ST SCHOLASTICA'S COLLEGE STAGE 4 4 AVENUE ROAD, GLEBE, NSW 2037</p>		<p>ARCHITECT: djird architects</p>	<p>DESCRIPTION: COVER SHEET</p>
<p>STATUS: DEVELOPMENT APPLICATION</p>		<p>CLIENT APPROVAL: [Signature]</p>	<p>PROJECT No: 16_415</p> <p>DRAWING No: DA-000</p> <p>REVISION: 12</p>

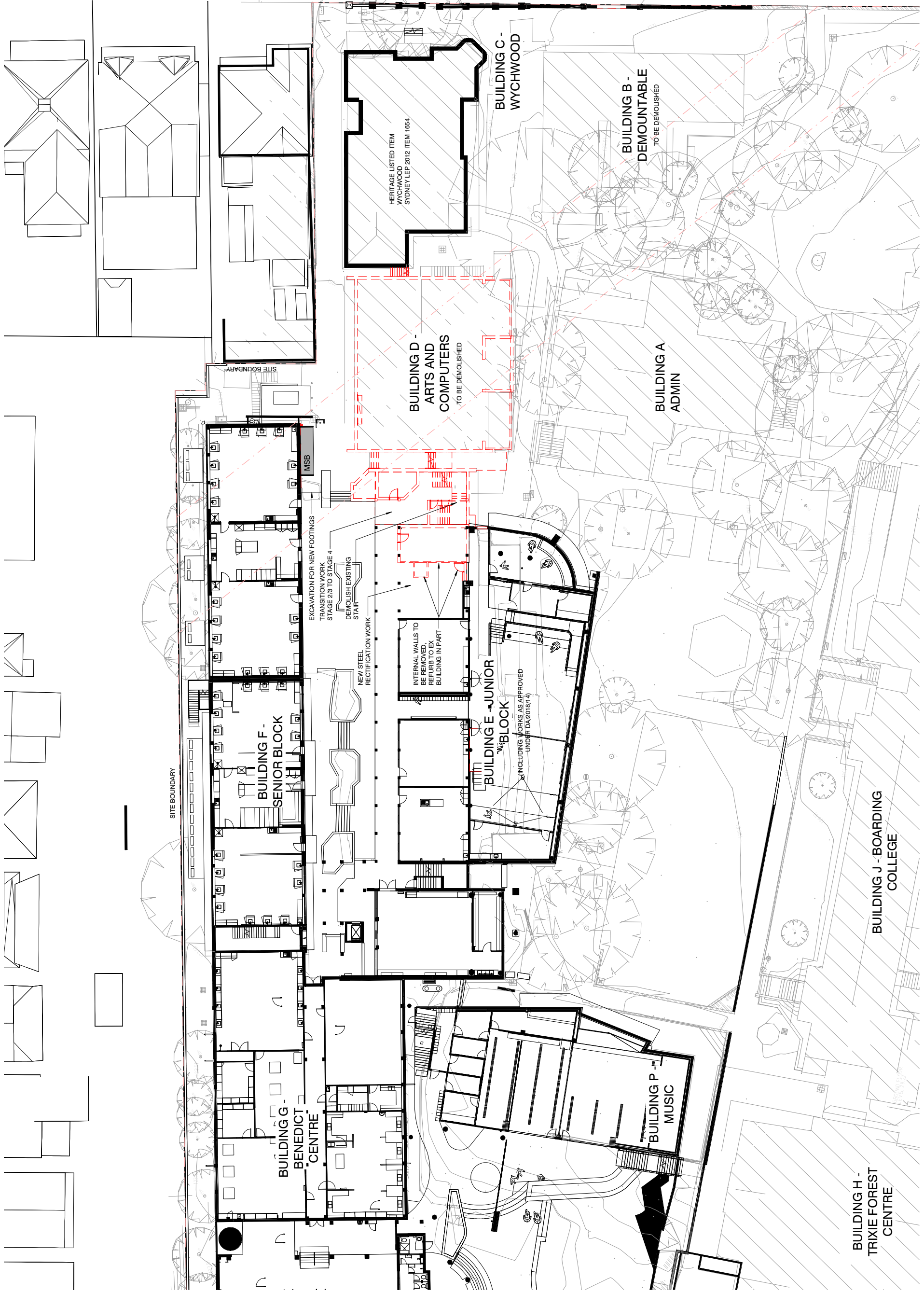

AVENUE ROAD

ISSUE	DATE	SUBJECT	AUTHORISED
1	11.11.20	ISSUED FOR CLIENT REVIEW	DL
2	12.11.20	ISSUED FOR CONCEPT SIGN-OFF	DL
3	24.11.20	APPROVED CONCEPT ISSUED FOR DA DEVELOPMENT	DL
4	03.09.21	PRELIMINARY ISSUED FOR INFORMATION	KL
5	14.09.21	WORK IN PROGRESS ISSUED FOR INFORMATION	KL
6	20.09.21	ISSUED FOR CONSULTANT'S COORDINATION	JR
7	13.10.21	DA ISSUE	JR
8	24.04.23	AMENDED DA ISSUE	JR

<p>The drawing should be read in conjunction with all relevant contracts, specifications and drawings. Dimensions are in millimetres. Levels are metres. Do not scale off drawings. Use figured dimensions only. Check dimensions on site. Report discrepancies immediately.</p>	
STATUS	SIGNED
CLIENT APPROVAL	

PROJECT	ST SCHOLASTICA'S COLLEGE STAGE 4 4 AVENUE ROAD, GLEBE, NSW 2037
CLIENT	REGIONAL PROJECT MANAGERS AUSTRALIA
ARCHITECT	djird architects T: +612 9619 2956 F: +612 9619 2957 E: info@djird.com.au 63 Myrtle Street Chippendale NSW 2008 Sydney Australia djird.com.au
CLIENT	ST SCHOLASTICA'S COLLEGE
SCALE	1:200
ORIGIN DATE	11/11/20
PROJECT No	16_415
DRAWING No	DA-010
REVISION	8

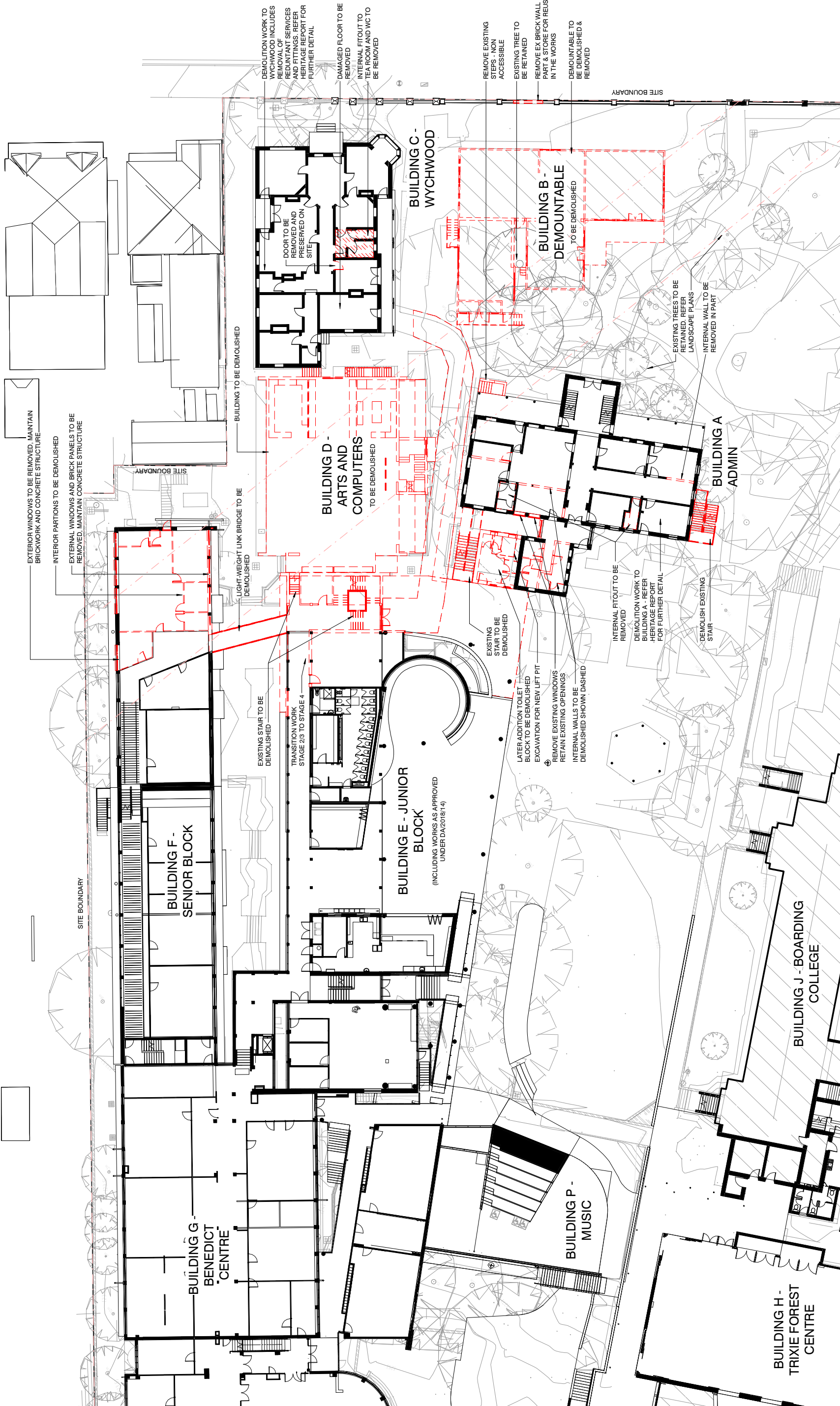

<p>ST SCHOLASTICA'S COLLEGE STAGE 4 4 AVENUE ROAD, GLEBE, NSW 2037</p>			<p>CLIENT ST SCHOLASTICA'S COLLEGE</p>			<p>ARCHITECT djird architects 63 Myrtle Street Chippendale NSW 2008 Melbourne Australia djird.com.au</p>			<p>PROJECT NO 16_415</p>			<p>DRAWING NO DA-011</p>			<p>REVISION 9</p>																										
<p>PROJECT APPROVAL</p>			<p>CLIENT APPROVAL</p>			<p>STATUS</p>			<p>SIGNED</p>			<p>ORIGIN DATE 10/23/20</p>																													
<p>The drawing should be read in conjunction with all relevant contracts, specifications and drawings. Dimensions are in millimetres. Levels are metres. Do not scale off drawings. Use figured dimensions only. Check dimensions on site. Report discrepancies immediately.</p>																																									
<p>AUTHORISED</p> <table border="1"> <tr> <th>ISSUE</th> <th>DATE</th> <th>SUBJECT</th> </tr> <tr> <td>1</td> <td>27.10.20</td> <td>DRAFT ISSUE FOR REVIEW</td> </tr> <tr> <td>2</td> <td>11.11.20</td> <td>ISSUED FOR CLIENT REVIEW</td> </tr> <tr> <td>3</td> <td>12.11.20</td> <td>ISSUED FOR CONCEPT SIGN-OFF</td> </tr> <tr> <td>4</td> <td>24.11.20</td> <td>APPROVED CONCEPT ISSUED FOR DA DEVELOPMENT</td> </tr> <tr> <td>5</td> <td>03.09.21</td> <td>PRELIMINARY ISSUED FOR INFORMATION</td> </tr> <tr> <td>6</td> <td>14.09.21</td> <td>WORK IN PROGRESS ISSUED FOR INFORMATION</td> </tr> <tr> <td>7</td> <td>20.09.21</td> <td>ISSUED FOR CONSULTANT'S COORDINATION</td> </tr> <tr> <td>8</td> <td>13.10.21</td> <td>DA ISSUE</td> </tr> <tr> <td>9</td> <td>24.04.23</td> <td>AMENDED DA ISSUE</td> </tr> </table>												ISSUE	DATE	SUBJECT	1	27.10.20	DRAFT ISSUE FOR REVIEW	2	11.11.20	ISSUED FOR CLIENT REVIEW	3	12.11.20	ISSUED FOR CONCEPT SIGN-OFF	4	24.11.20	APPROVED CONCEPT ISSUED FOR DA DEVELOPMENT	5	03.09.21	PRELIMINARY ISSUED FOR INFORMATION	6	14.09.21	WORK IN PROGRESS ISSUED FOR INFORMATION	7	20.09.21	ISSUED FOR CONSULTANT'S COORDINATION	8	13.10.21	DA ISSUE	9	24.04.23	AMENDED DA ISSUE
ISSUE	DATE	SUBJECT																																							
1	27.10.20	DRAFT ISSUE FOR REVIEW																																							
2	11.11.20	ISSUED FOR CLIENT REVIEW																																							
3	12.11.20	ISSUED FOR CONCEPT SIGN-OFF																																							
4	24.11.20	APPROVED CONCEPT ISSUED FOR DA DEVELOPMENT																																							
5	03.09.21	PRELIMINARY ISSUED FOR INFORMATION																																							
6	14.09.21	WORK IN PROGRESS ISSUED FOR INFORMATION																																							
7	20.09.21	ISSUED FOR CONSULTANT'S COORDINATION																																							
8	13.10.21	DA ISSUE																																							
9	24.04.23	AMENDED DA ISSUE																																							
<p>CLIENT APPROVAL</p>																																									

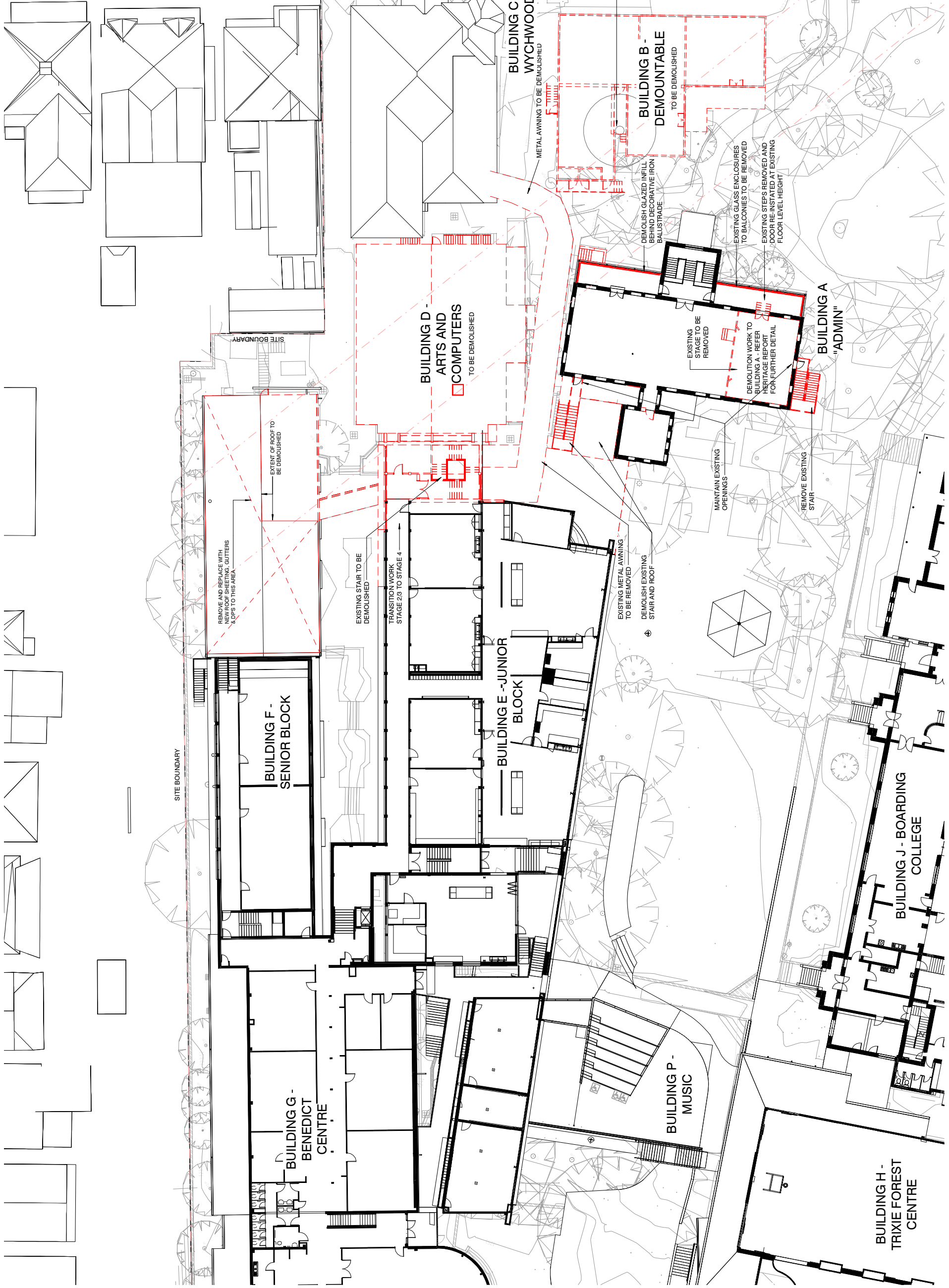

AVENUE ROAD

ISSUE	DATE	SUBJECT	AUTHORISED
1	11.11.20	ISSUED FOR CLIENT REVIEW	DL
2	12.11.20	ISSUED FOR CONCEPT SIGN-OFF	DL
3	24.11.20	APPROVED CONCEPT ISSUED FOR DA DEVELOPMENT	DL
4	03.09.21	PRELIMINARY ISSUED FOR INFORMATION	KL
5	14.09.21	WORK IN PROGRESS ISSUED FOR INFORMATION	KL
6	20.09.21	ISSUED FOR CONSULTANT'S COORDINATION	JR
7	13.10.21	DA ISSUE	JR
8	24.04.23	AMENDED DA ISSUE	JR

This drawing should be read in conjunction with all relevant contracts, specifications and drawings. Dimensions are in millimetres. Levels are metres. Do not scale off drawings. Use figured dimensions only. Check dimensions on site. Report discrepancies immediately.

CLIENT APPROVAL:

STATUS: SIGNED

PROJECT: ST SCHOLASTICA'S COLLEGE STAGE 4
4 AVENUE ROAD, GLEBE, NSW 2037

CLIENT: ST SCHOLASTICA'S COLLEGE
REGIONAL PROJECT MANAGERS AUSTRALIA

ARCHITECT: **djird** architects
T: +612 9619 2956
F: +61 2 96 94 21 1966
www.djird.com.au
Andrew Hopwell 6562
Daniel Beekwilder 6192
63 Myrtle Street
Chippendale NSW 2008
Sydney Australia
djird.com.au

CLIENT: ST SCHOLASTICA'S COLLEGE
REGIONAL PROJECT MANAGERS AUSTRALIA

ARCHITECT: **djird** architects

DRAWN BY: SCALE AT A1
DL 1:200

DESCRIPTION: EXTG LEVEL 4 PLAN - DEMOLITION

PROJECT No: DRAWING No: REVISION
16_415 DA-012 8

ORIGIN DATE: 11/11/20

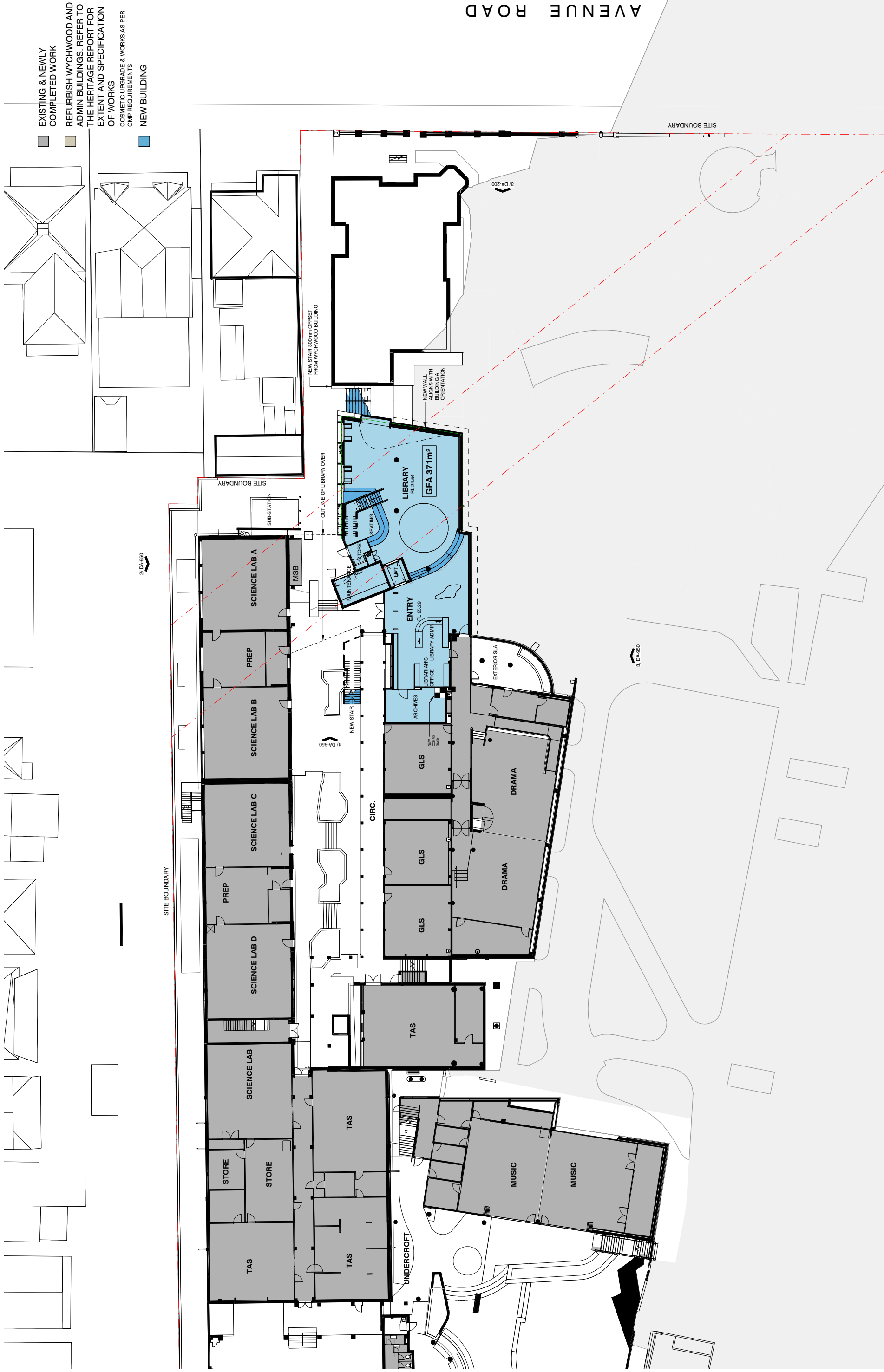

AVENUE ROAD

- EXISTING & NEWLY COMPLETED WORK
- REFURBISH WYCHWOOD AND ADMIN BUILDINGS. REFER TO THE HERITAGE REPORT FOR EXTENT AND SPECIFICATION OF WORKS
- COSMETIC UPGRADE & WORKS AS PER CIP REQUIREMENTS
- NEW BUILDING

<p>ARCHITECT</p> <p>T +612 9619 2956 43N-46 34E 2E1 1966 Newry Australia Andrew Hopwell 6562 Daniel Bekwiler 6192</p>		<p>DRAWN BY DL</p> <p>SCALE AT A1 1:200</p> <p>ORIGIN DATE 01/06/20</p>																																	
<p>CLIENT</p> <p>ST SCHOLASTICA'S COLLEGE</p> <p>REGIONAL PROJECT MANAGERS AUSTRALIA</p>		<p>PROJECT No 16_415</p> <p>DRAWING No DA-100</p> <p>REVISION 16</p>																																	
<p>PROJECT</p> <p>ST SCHOLASTICA'S COLLEGE STAGE 4 4 AVENUE ROAD, GLEBE, NSW 2037</p>																																			
<p>STATUS</p> <p>DEVELOPMENT APPLICATION</p>		<p>CLIENT APPROVAL</p> <p>SIGNED</p>																																	
<p>1:200 0 2 4 10m</p>																																			
<p>The drawing should be read in conjunction with all relevant contracts, specifications and drawings. Dimensions are in millimetres. Levels are metres. Do not scale off drawings. Use figured dimensions only. Check dimensions on site. Report discrepancies immediately.</p>																																			
<table border="1"> <thead> <tr> <th>ISSUE DATE</th> <th>SUBJECT</th> <th>AUTHORISED</th> </tr> </thead> <tbody> <tr> <td>7 11.11.20</td> <td>ISSUED FOR CLIENT REVIEW</td> <td>DL</td> </tr> <tr> <td>8 12.11.20</td> <td>ISSUED FOR CONCEPT SIGN-OFF</td> <td>DL</td> </tr> <tr> <td>9 24.11.20</td> <td>APPROVED CONCEPT ISSUED FOR DA DEVELOPMENT</td> <td>DL</td> </tr> <tr> <td>10 03.09.21</td> <td>PRELIMINARY ISSUED FOR INFORMATION</td> <td>KL</td> </tr> <tr> <td>11 14.09.21</td> <td>WORK IN PROGRESS ISSUED FOR INFORMATION</td> <td>KL</td> </tr> <tr> <td>12 20.09.21</td> <td>ISSUED FOR CONSULTANT'S COORDINATION</td> <td>KL</td> </tr> <tr> <td>13 13.10.21</td> <td>DA ISSUE</td> <td>JR</td> </tr> <tr> <td>14 11.11.21</td> <td>DA ISSUE</td> <td>KL</td> </tr> <tr> <td>15 24.03.23</td> <td>Consultant co-ord issue</td> <td>JR</td> </tr> <tr> <td>16 24.04.23</td> <td>AMENDED DA ISSUE</td> <td>JR</td> </tr> </tbody> </table>			ISSUE DATE	SUBJECT	AUTHORISED	7 11.11.20	ISSUED FOR CLIENT REVIEW	DL	8 12.11.20	ISSUED FOR CONCEPT SIGN-OFF	DL	9 24.11.20	APPROVED CONCEPT ISSUED FOR DA DEVELOPMENT	DL	10 03.09.21	PRELIMINARY ISSUED FOR INFORMATION	KL	11 14.09.21	WORK IN PROGRESS ISSUED FOR INFORMATION	KL	12 20.09.21	ISSUED FOR CONSULTANT'S COORDINATION	KL	13 13.10.21	DA ISSUE	JR	14 11.11.21	DA ISSUE	KL	15 24.03.23	Consultant co-ord issue	JR	16 24.04.23	AMENDED DA ISSUE	JR
ISSUE DATE	SUBJECT	AUTHORISED																																	
7 11.11.20	ISSUED FOR CLIENT REVIEW	DL																																	
8 12.11.20	ISSUED FOR CONCEPT SIGN-OFF	DL																																	
9 24.11.20	APPROVED CONCEPT ISSUED FOR DA DEVELOPMENT	DL																																	
10 03.09.21	PRELIMINARY ISSUED FOR INFORMATION	KL																																	
11 14.09.21	WORK IN PROGRESS ISSUED FOR INFORMATION	KL																																	
12 20.09.21	ISSUED FOR CONSULTANT'S COORDINATION	KL																																	
13 13.10.21	DA ISSUE	JR																																	
14 11.11.21	DA ISSUE	KL																																	
15 24.03.23	Consultant co-ord issue	JR																																	
16 24.04.23	AMENDED DA ISSUE	JR																																	

- EXISTING & NEWLY COMPLETED WORK
- REFURBISH WYCHWOOD AND ADMIN BUILDINGS. REFER TO THE HERITAGE REPORT FOR EXTENT AND SPECIFICATION OF WORKS
- COSMETIC UPGRADE & WORKS AS PER CMP REQUIREMENTS
- NEW BUILDING

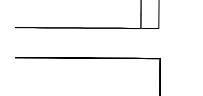
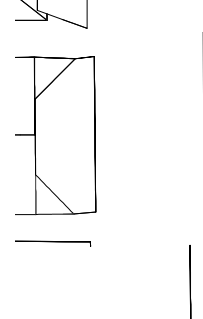
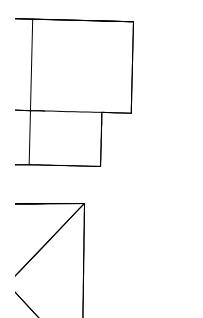
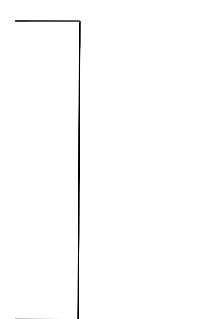
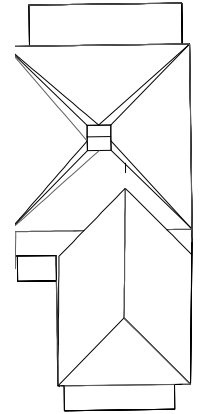

REMOVE AND REPLACE EXISTING WITH NEW FLOOR SLABING. GUTTERS & DOWNSPIES TO BE RELOCATED TO NEW SLABING. SHOWN DASHED HEIGHTS & FALLS REMAIN THE SAME.

SITE BOUNDARY

NEW SOLAR PANELS

DEEPER WINDOW SURROUNDS TO NORTH FACE TO MAINTAIN PRIVACY FOR NEIGHBOURS

PROTECTION OF OPENINGS TO BE PROVIDED TO SUIT BCA REQUIREMENTS

NEW WALL ALIGNS WITH BUILDING A ORIENTATION

BUILDING 'C' WYCHWOOD

OPEN OFFICE
RL 32.13
GFA 337m²

TRANSITION WORKS
STAGE 2 TO STAGE 4

GLS
ART

GLS
ART

GLS
ART

GLS
ART

GLS
ART

NEW WORK TO WYCHWOOD TO INCLUDE ROOF REPAIRS TO CLERE HOUSE REPORT FOR FURTHER DETAIL. ALL WORK TO BE REVIEWED BY HERITAGE CONSULTANT.

GLASS AWNING TO ALIGN WITH BUILDING A
MAINTAIN EXISTING OPENING

FIRST FLOOR BALCONIES TO BE UNFLOORED & PRESERVE METALLIC TO ORIGINAL BUILDING TO SUIT HERITAGE REQUIREMENTS
MAKE GOOD EXISTING DECORATIVE IRON BALUSTRADES AS REQUIRED. SUPPORTS TO EXISTING BALUSTRADE TO COMPLY WITH BCA AND AS170 REQUIREMENTS AND TO SUIT HERITAGE DETAIL

DOOR RE-INSTATED AT EXISTING FLOOR LEVEL HEIGHT
EXISTING TIMBER FLOOR TO BE MAINTAINED OR REPLACED AS REQUIRED NEW COPPER OF LEAD FLASHINGS - TO SUIT HERITAGE REQUIREMENTS

NEW LIFT
NEW CONNECTION INTO EXISTING BUILDING OPENING

NEW GLAZED ROOF

NEW WORK INCLUDES - EX VERANDAH DOOR RELOCATED NEW STEPS TO STAIRS TO FIT OUT TO AMENITIES

MAINTAIN EXISTING OPENING
NEW STAIR TO REPLACE EXISTING STAIR IN SAME LOCATION

DRAWN BY	SCALE AT A1	ORIGIN DATE
DL	1:200	01/06/20
DESCRIPTION		
PROPOSED LEVEL 4 PLAN (D-LEVEL 1)		
PROJECT No	DRAWING No	REVISION
16_415	DA-102	16

ARCHITECT

djird architects

T: +612 9619 2956
F: +612 9619 2911
M: +612 9619 2911
Andrew Hopwell 6562
Daniel Beekwilder 6192

63 Myrtle Street
Chippendale NSW 2008
Sydney Australia
djird.com.au

CLIENT

ST SCHOLASTICA'S COLLEGE

REGIONAL PROJECT MANAGERS AUSTRALIA

PROJECT

ST SCHOLASTICA'S COLLEGE STAGE 4
4 AVENUE ROAD, GLEBE, NSW 2037

CLIENT APPROVAL

SIGNED

STATUS

DEVELOPMENT APPLICATION

This drawing should be read in conjunction with all relevant contracts, specifications and drawings. Dimensions are in millimetres. Levels are metres. Do not scale off drawings. Use figured dimensions only. Check discrepancies on site. Report discrepancies immediately.

ISSUE	DATE	SUBJECT	AUTHORISED
7	11.11.20	ISSUED FOR CLIENT REVIEW	DL
8	12.11.20	ISSUED FOR CONCEPT SIGN-OFF	DL
9	24.11.20	APPROVED CONCEPT ISSUED FOR DA DEVELOPMENT	DL
10	03.09.21	PRELIMINARY ISSUED FOR INFORMATION	KL
11	14.09.21	WORK IN PROGRESS ISSUED FOR INFORMATION	KL
12	20.09.21	ISSUED FOR CONSULTANT'S COORDINATION	KL
13	13.10.21	DA ISSUE	JR
14	11.11.21	DA ISSUE	KL
15	24.03.23	Consultant co-ord issue	JR
16	24.04.23	AMENDED DA ISSUE	JR

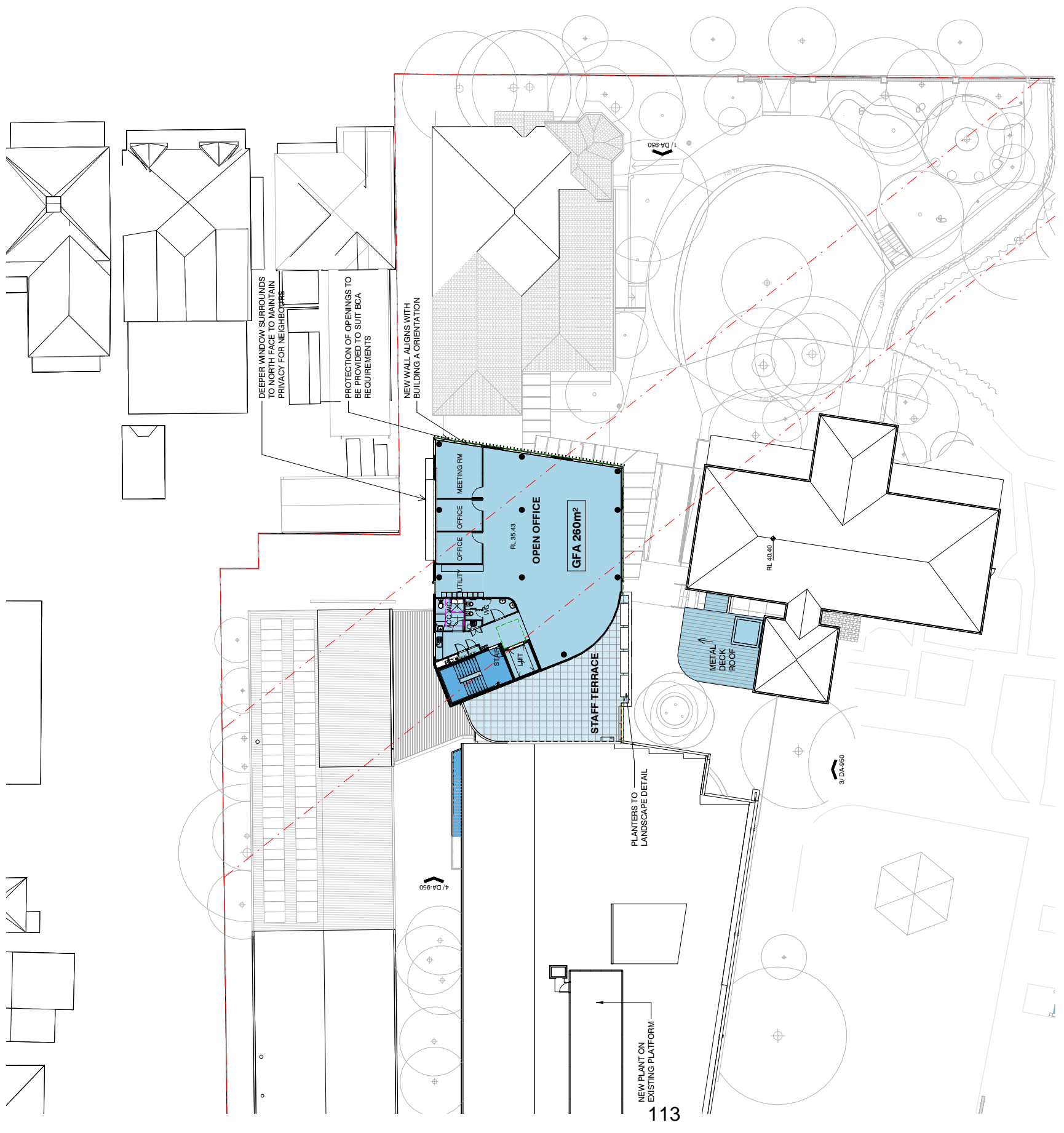

3 | D-LEVEL 2
A-2000 1 : 200 @ A1

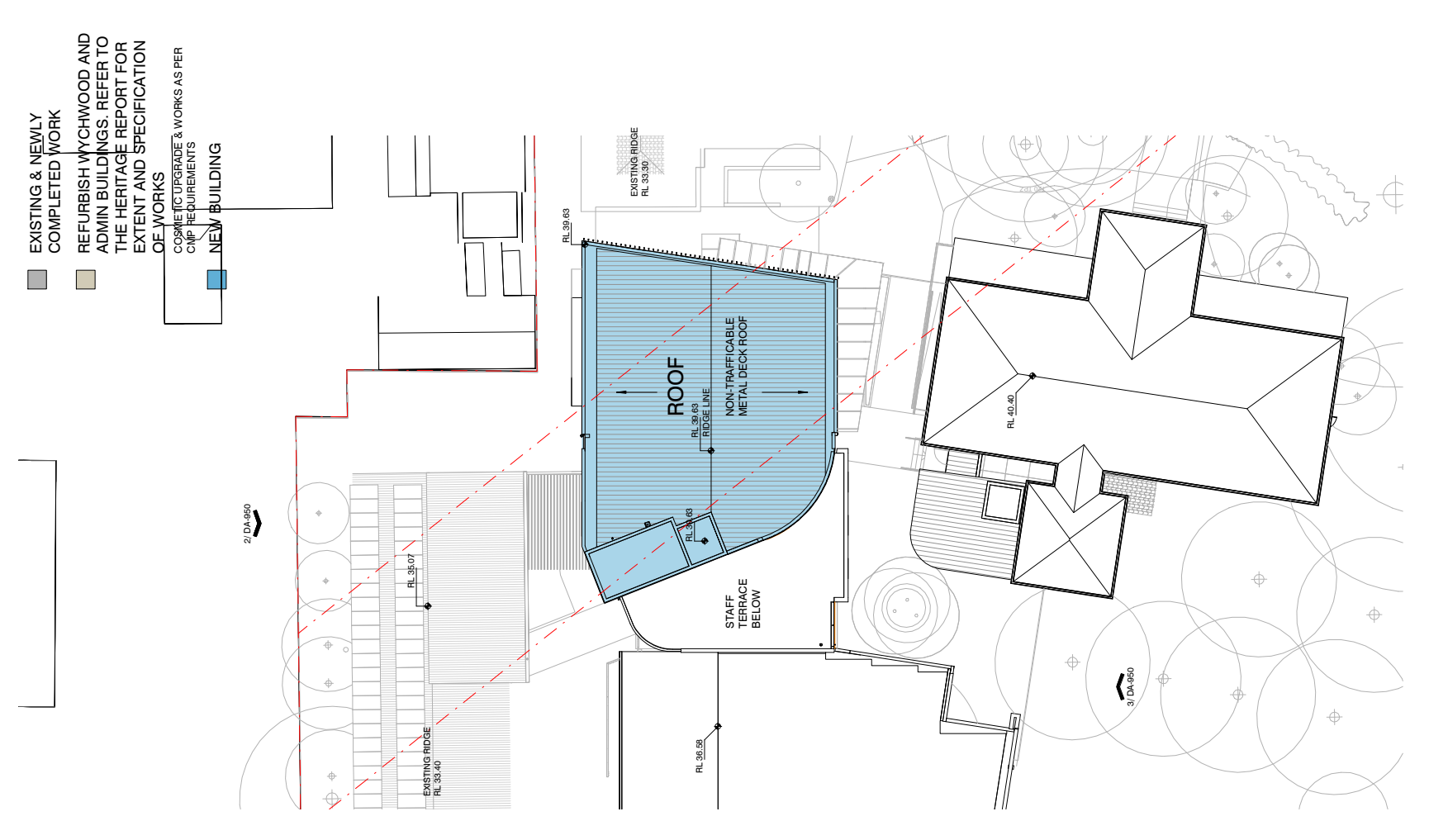

2 | D-ROOF
A-2000 1 : 200 @ A1

- EXISTING & NEWLY COMPLETED WORK
- REFURBISH WYCHWOOD AND ADMIN BUILDINGS. REFER TO THE HERITAGE REPORT FOR EXTENT AND SPECIFICATION
- OE WORKS
- COSMETIC UPGRADE & WORKS AS PER CMP REQUIREMENTS
- NEW BUILDING

<p>ST SCHOLASTICA'S COLLEGE</p> <p>REGIONAL PROJECT MANAGERS AUSTRALIA</p>		<p>ARCHITECT</p> <p>djird architects</p> <p>T +612 9919 2956 F +61 2 9919 2911 9996 M +61 49 342 3211 9996 Andrew Hopwell 6562 Daniel Beekwilder 6192</p> <p>63 Myrtle Street Chippendale NSW 2008 Sydney Australia djird.com.au</p>		<p>DRAWN BY</p> <p>DL</p> <p>SCALE AT A1</p> <p>1 : 200</p> <p>ORIGIN DATE</p> <p>01/06/20</p>	
<p>PROJECT</p> <p>ST SCHOLASTICA'S COLLEGE STAGE 4 4 AVENUE ROAD, GLEBE, NSW 2037</p>		<p>CLIENT</p> <p>ST SCHOLASTICA'S COLLEGE</p>		<p>DESCRIPTION</p> <p>PROPOSED LEVEL 5 PLAN (D-LEVEL 2 & ROOF)</p>	
<p>STATUS</p> <p>DEVELOPMENT APPLICATION</p>		<p>CLIENT APPROVAL</p> <p>SIGNED</p>		<p>PROJECT No</p> <p>16_415</p> <p>DRAWING No</p> <p>DA-103</p> <p>REVISION</p> <p>16</p>	
<p>ISSUE DATE</p> <p>7 11.11.20</p> <p>8 12.11.20</p> <p>9 24.11.20</p> <p>10 03.09.21</p> <p>11 14.09.21</p> <p>12 20.09.21</p> <p>13 13.10.21</p> <p>14 11.11.21</p> <p>15 24.03.23</p> <p>16 24.04.23</p>		<p>SUBJECT</p> <p>ISSUED FOR CLIENT REVIEW</p> <p>ISSUED FOR CONCEPT SIGN-OFF</p> <p>APPROVED CONCEPT ISSUED FOR DA DEVELOPMENT</p> <p>PRELIMINARY ISSUED FOR INFORMATION</p> <p>WORK IN PROGRESS ISSUED FOR INFORMATION</p> <p>ISSUED FOR CONSULTANT'S COORDINATION</p> <p>DA ISSUE</p> <p>DA ISSUE</p> <p>Consultant co-ord issue</p> <p>AMENDED DA ISSUE</p>		<p>AUTHORISED</p> <p>DL</p> <p>DL</p> <p>DL</p> <p>KL</p> <p>KL</p> <p>KL</p> <p>KL</p> <p>KL</p> <p>KL</p> <p>KL</p> <p>KL</p>	

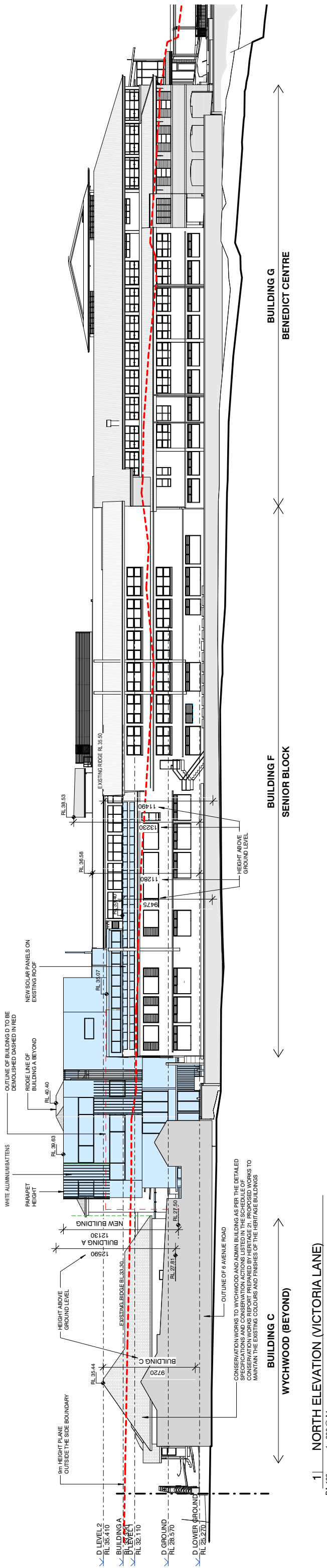

1 NORTH ELEVATION (VICTORIA LANE)
DA-100 1:200 @ A1

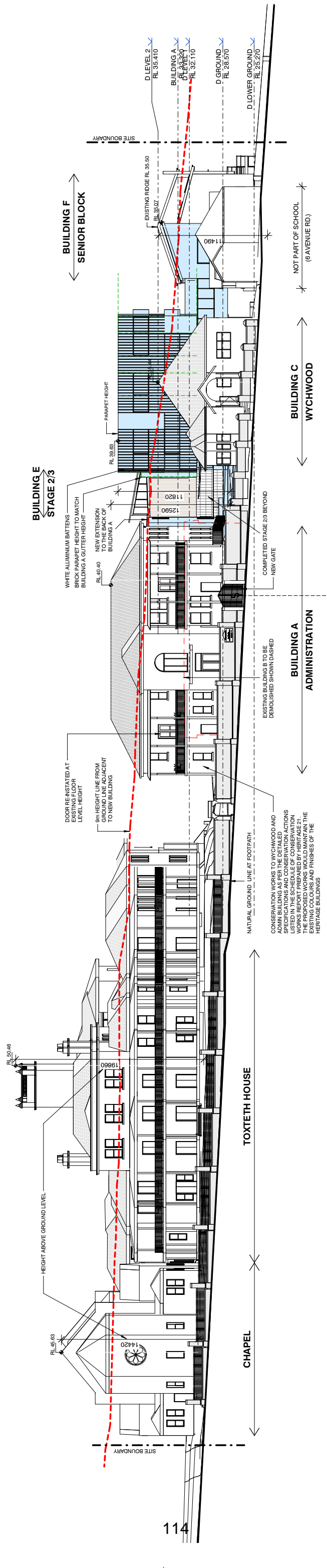

2 EAST ELEVATION (AVENUE ROAD)
DA-100 1:200 @ A1

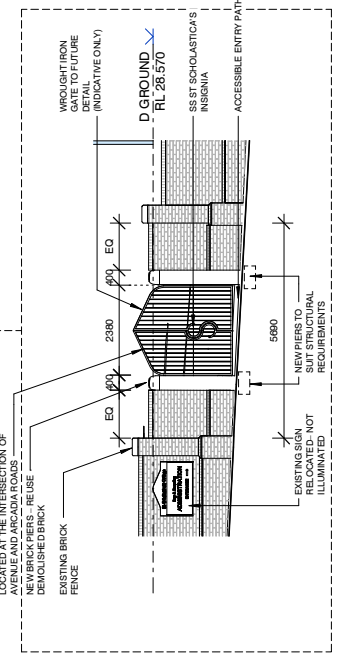

3 GATE ELEVATION DETAIL
DA-100 1:100 @ A1

ISSUE DATE	SUBJECT	AUTHORISED
5 19.10.20	ISSUED FOR INFORMATION	DL
6 23.10.20	ISSUED FOR CONSULTANT INFORMATION	NK
7 11.11.20	ISSUED FOR CLIENT REVIEW	DL
8 12.11.20	ISSUED FOR CONCEPT SIGN-OFF	DL
9 24.11.20	APPROVED CONCEPT ISSUED FOR DEVELOPMENT	DL
10 14.09.21	WORK IN PROGRESS ISSUED FOR INFORMATION	DL
11 20.09.21	ISSUED FOR CONSULTANT'S COORDINATION	JR
12 13.10.21	DA ISSUE	JR
13 24.03.23	Consultant co-ord issue	JR
14 24.04.23	AMENDED DA ISSUE	JR

The drawing should be read in conjunction with all relevant contracts, specifications and drawings. Dimensions are in millimetres. Levels are metres. Do not scale off drawings. Use figured dimensions only. Check dimensions on site. Report discrepancies immediately.

STATUS
DEVELOPMENT APPLICATION

PROJECT
ST SCHOLASTICA'S COLLEGE STAGE 4
4 AVENUE ROAD, GLEBE, NSW 2037

CLIENT APPROVAL
SIGNED

CLIENT
ST SCHOLASTICA'S COLLEGE

CLIENT
REGIONAL PROJECT MANAGERS AUSTRALIA

ARCHITECT
ST SCHOLASTICA'S COLLEGE

ARCHITECT
REGIONAL PROJECT MANAGERS AUSTRALIA

DRAWN BY
DL

SCALE AT A1
As indicated

ORIGIN DATE
05/07/18

DESCRIPTION
ELEVATIONS SHEET 1

PROJECT No
16_415

DRAWING No
DA-200

REVISION
14

T +612 9619 2956
F +612 9619 2956
N 151-46-94-261 1966
M 151-46-94-261 1966
Andrew Howarth 6562
Daniel Beckwith 6192

63 Myrtle Street
Chippendale NSW 2008
Sydney Australia
djird.com.au

ARCHITECT
djird
architects

ARCHITECT
ST SCHOLASTICA'S COLLEGE

ARCHITECT
REGIONAL PROJECT MANAGERS AUSTRALIA

CLIENT
ST SCHOLASTICA'S COLLEGE

CLIENT
REGIONAL PROJECT MANAGERS AUSTRALIA

STATUS
DEVELOPMENT APPLICATION

The drawing should be read in conjunction with all relevant contracts, specifications and drawings. Dimensions are in millimetres. Levels are metres. Do not scale off drawings. Use figured dimensions only. Check dimensions on site. Report discrepancies immediately.

ISSUE DATE	SUBJECT	AUTHORISED
5 19.10.20	ISSUED FOR INFORMATION	DL
6 23.10.20	ISSUED FOR CONSULTANT INFORMATION	NK
7 11.11.20	ISSUED FOR CLIENT REVIEW	DL
8 12.11.20	ISSUED FOR CONCEPT SIGN-OFF	DL
9 24.11.20	APPROVED CONCEPT ISSUED FOR DEVELOPMENT	DL
10 14.09.21	WORK IN PROGRESS ISSUED FOR INFORMATION	DL
11 20.09.21	ISSUED FOR CONSULTANT'S COORDINATION	JR
12 13.10.21	DA ISSUE	JR
13 24.03.23	Consultant co-ord issue	JR
14 24.04.23	AMENDED DA ISSUE	JR

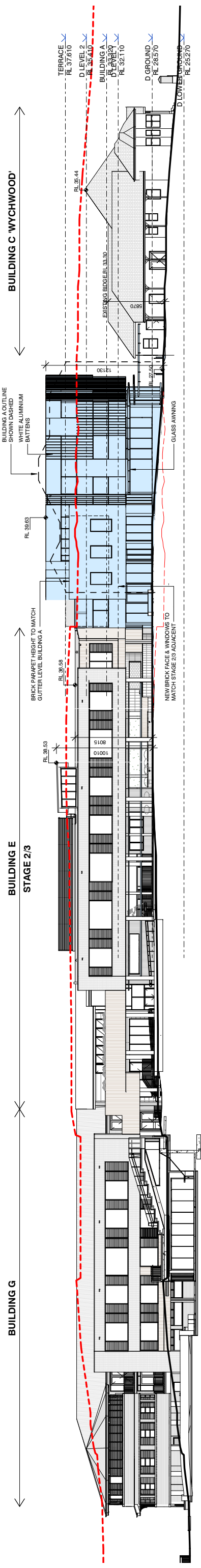

3 | SOUTH ELEVATION (INTERNAL)
1:200 @ A1

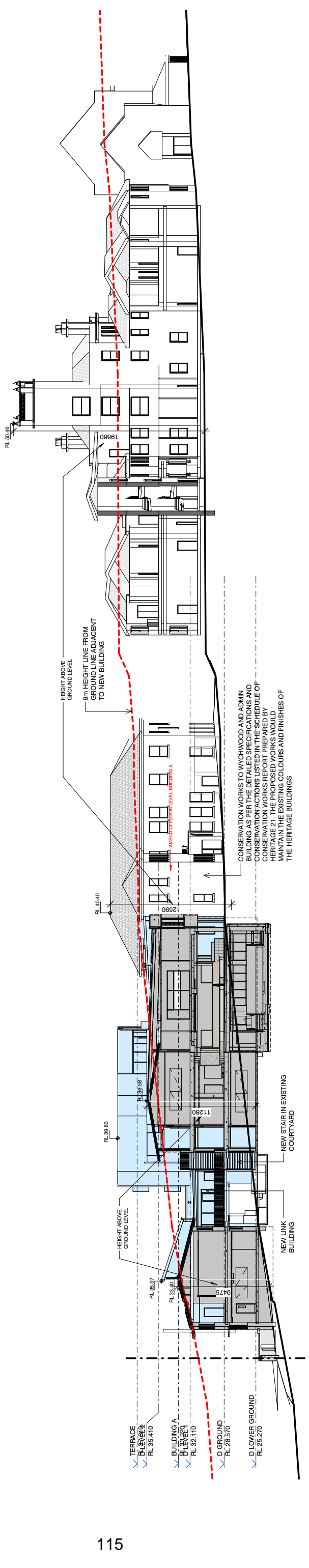

2 | WEST ELEVATION (INTERNAL)
DA-100 1:200 @ A1

ISSUE	DATE	SUBJECT	AUTHORISED
5	19.10.20	ISSUED FOR INFORMATION	DL
6	23.10.20	ISSUED FOR CONSULTANT INFORMATION	NK
7	11.11.20	ISSUED FOR CLIENT REVIEW	DL
8	12.11.20	ISSUED FOR CONCEPT SIGN-OFF	DL
9	24.11.20	APPROVED CONCEPT ISSUED FOR DA DEVELOPMENT	DL
10	14.09.21	WORK IN PROGRESS ISSUED FOR INFORMATION	KL
11	20.09.21	ISSUED FOR CONSULTANT'S COORDINATION	JR
12	13.10.21	DA ISSUE	JR
13	24.03.23	Consultant co-ord issue	JR
14	24.04.23	AMENDED DA ISSUE	JR

<p>The drawing should be read in conjunction with all relevant contracts, specifications and drawings. Dimensions are in millimetres. Levels are metres. Do not scale off drawings. Use figured dimensions only. Check dimensions on site. Report discrepancies immediately.</p>	
<p>STATUS</p> <p>DEVELOPMENT APPLICATION</p>	<p>SIGNED</p>
<p>PROJECT</p> <p>ST SCHOLASTICA'S COLLEGE STAGE 4 4 AVENUE ROAD, GLEBE, NSW 2037</p>	<p>CLIENT APPROVAL</p>
<p>CLIENT</p> <p>ST SCHOLASTICA'S COLLEGE</p>	<p>CLIENT</p> <p>REGIONAL PROJECT MANAGERS AUSTRALIA</p>
<p>ARCHITECT</p> <p>djird architects</p> <p>T +612 9619 2956 F +612 9619 2957 N +612 9619 2958 Andrew Howell 6562 Daniel Bekwiler 6192</p> <p>63 Myrtle Street Chippendale NSW 2008 Sydney Australia djird.com.au</p>	<p>ARCHITECT</p> <p>ST SCHOLASTICA'S COLLEGE</p> <p>REGIONAL PROJECT MANAGERS AUSTRALIA</p>
<p>DRAWN BY</p> <p>DL</p>	<p>SCALE AT A1</p> <p>1:200</p>
<p>ORIGIN DATE</p> <p>01/06/20</p>	<p>REVISION</p> <p>14</p>
<p>DESCRIPTION</p> <p>ELEVATIONS SHEET 2</p>	<p>DRAWING No</p> <p>DA-201</p>
<p>PROJECT No</p> <p>16_415</p>	<p>REVISION</p> <p>14</p>

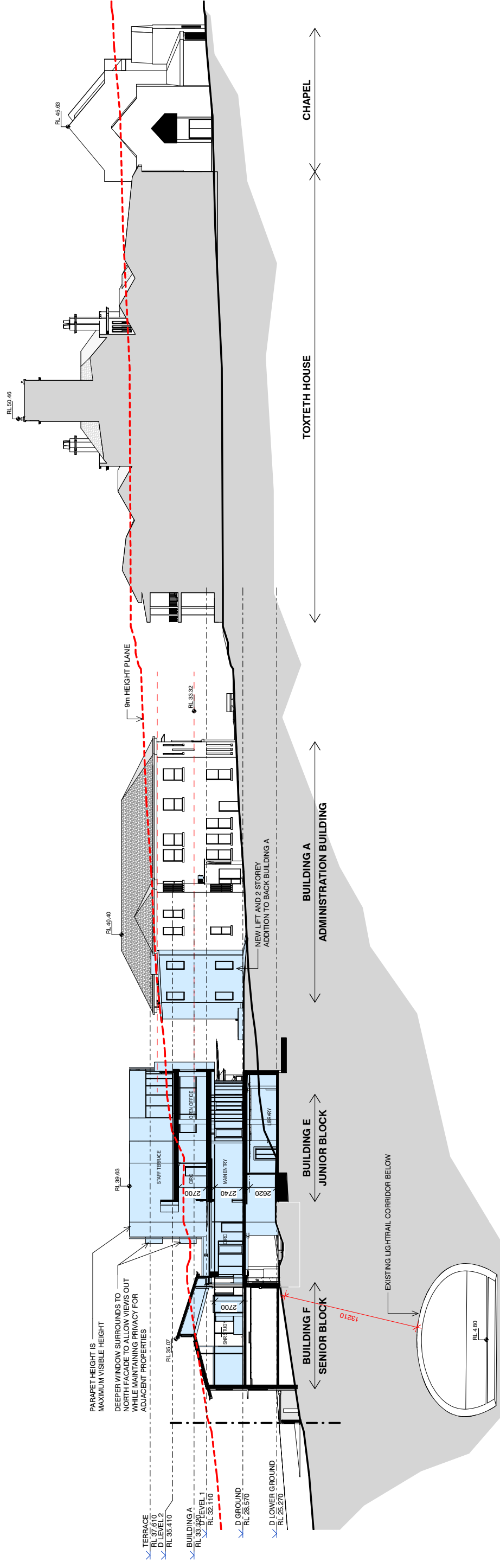

1 | SECTION A - DA
1 : 200 @ A1

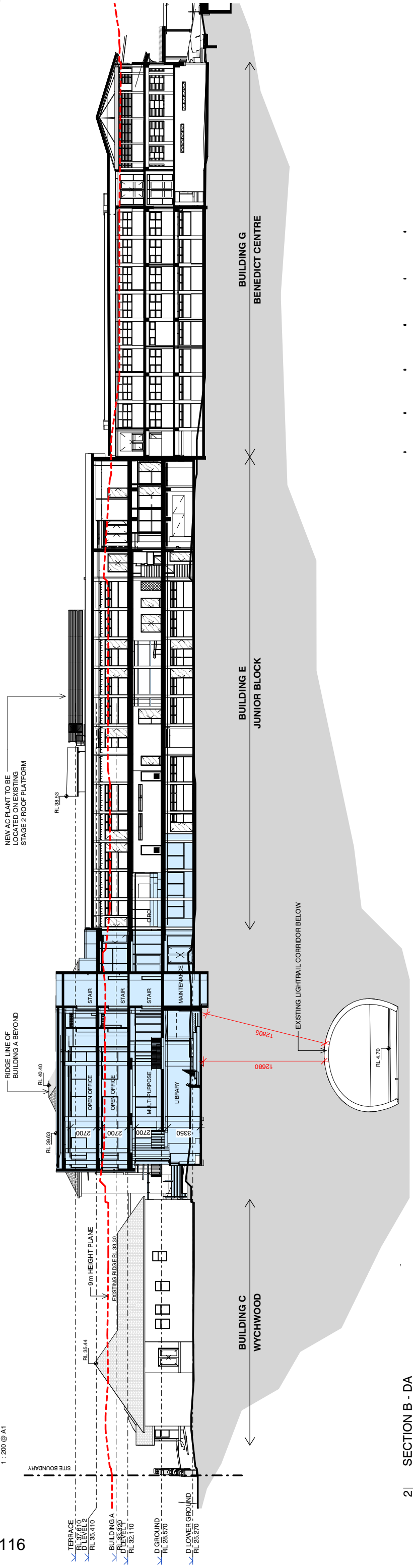

2 | SECTION B - DA
1 : 200 @ A1

ISSUE DATE	SUBJECT	AUTHORISED
4 01.10.20	PRE-DA SUBMISSION	DL
5 23.10.20	ISSUED FOR CONSULTANT INFORMATION	NK
6 11.11.20	ISSUED FOR CLIENT REVIEW	DL
7 12.11.20	ISSUED FOR CONCEPT SIGN-OFF	DL
8 24.11.20	APPROVED CONCEPT ISSUED FOR DA DEVELOPMENT	DL
9 03.09.21	PRELIMINARY ISSUED FOR INFORMATION	KL
10 14.09.21	WORK IN PROGRESS ISSUED FOR INFORMATION	KL
11 28.09.21	ISSUED FOR CONSULTANT'S COORDINATION	JR
12 13.10.21	DA ISSUE	JR
13 24.04.23	AMENDED DA ISSUE	JR

The drawing should be read in conjunction with all relevant contracts, specifications and drawings. Dimensions are in millimetres. Levels are metres. Do not scale off drawings. Use figured dimensions only. Check dimensions on site. Report discrepancies immediately.

STATUS
DEVELOPMENT APPLICATION

CLIENT APPROVAL

SIGNED

PROJECT
ST SCHOLASTICA'S COLLEGE STAGE 4
4 AVENUE ROAD, GLEBE, NSW 2037

CLIENT
ST SCHOLASTICA'S COLLEGE
REGIONAL PROJECT MANAGERS AUSTRALIA

ARCHITECT
ST SCHOLASTICA'S COLLEGE

CLIENT
REGIONAL PROJECT MANAGERS AUSTRALIA

ARCHITECT
djird architects

CLIENT
ST SCHOLASTICA'S COLLEGE
REGIONAL PROJECT MANAGERS AUSTRALIA

PROJECT No
16_415

DRAWING No
DA-250

REVISION
13

SCALE AT A1
1:200

ORIGIN DATE
05/07/18

DESCRIPTION
SECTIONS

DRAWN BY
DL

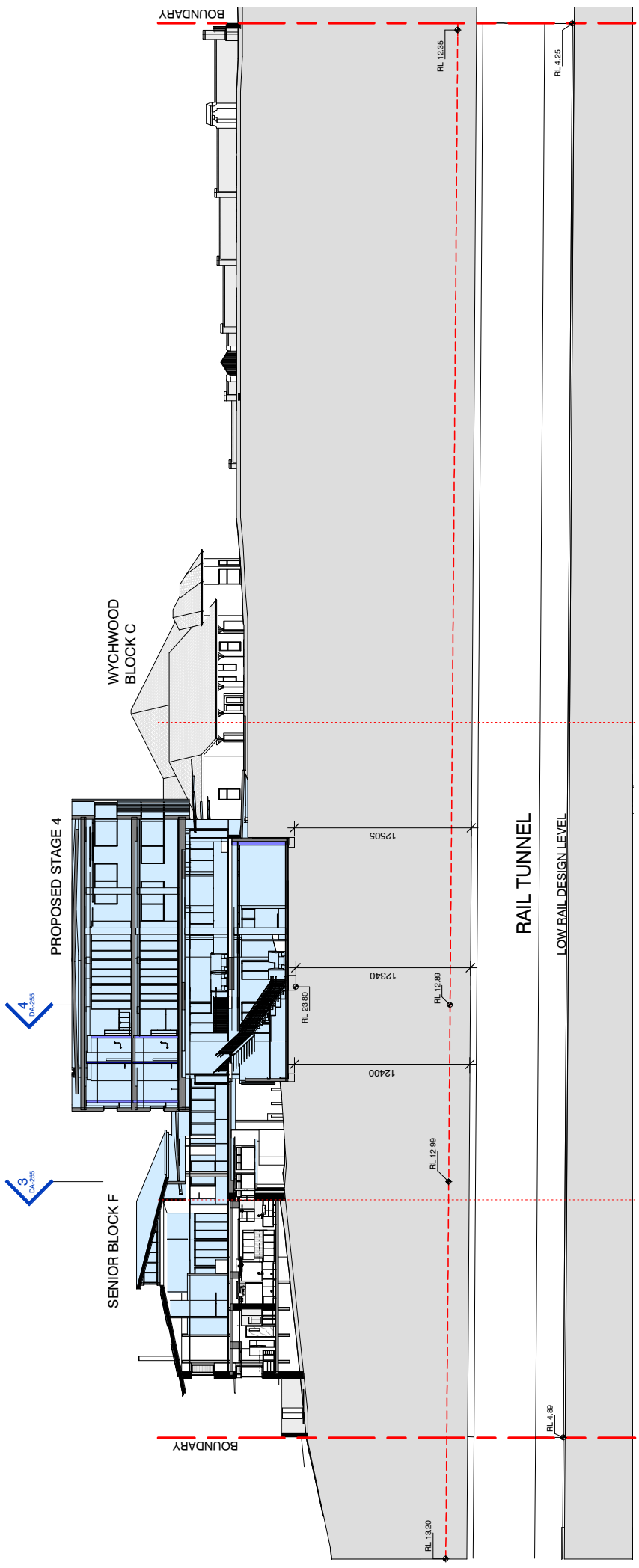

2 LONG SECTION A - THROUGH RAIL TUNNEL
1:200

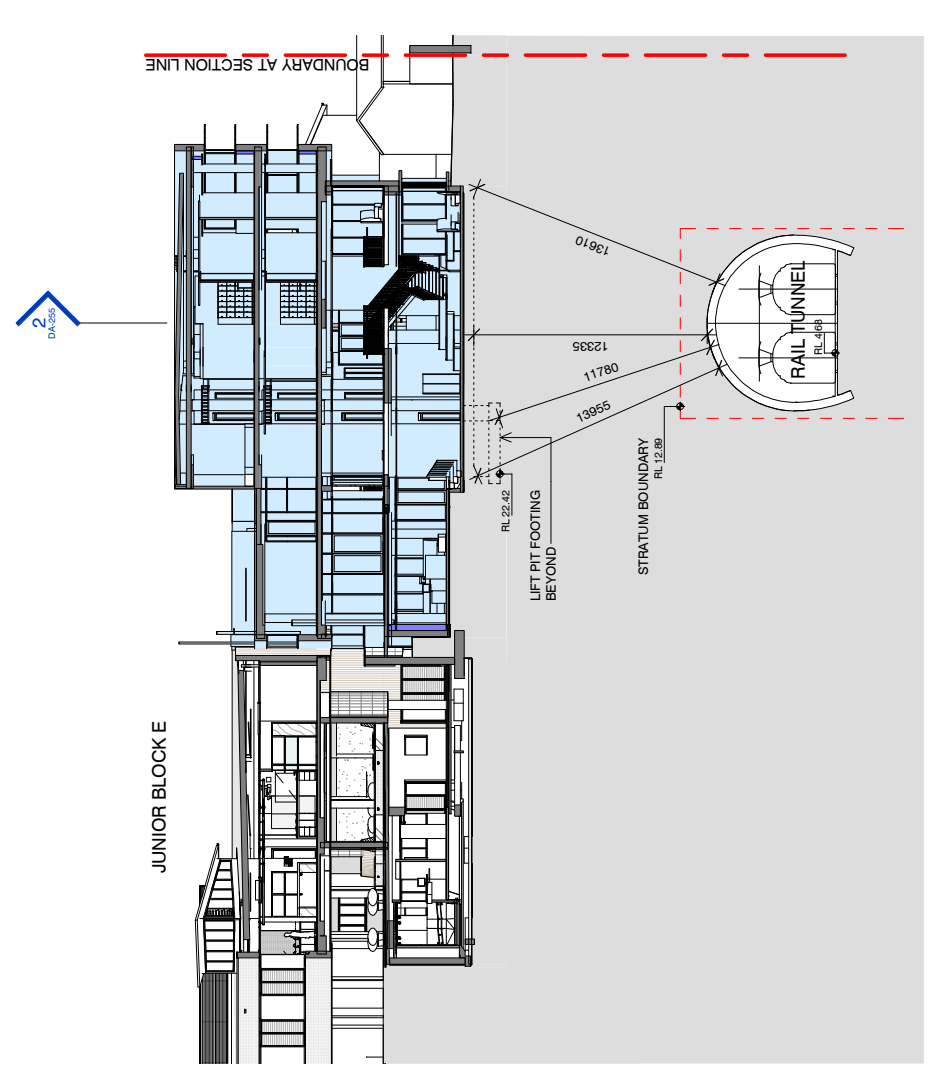

3 RAIL TUNNEL CROSS SECTION B
1:200

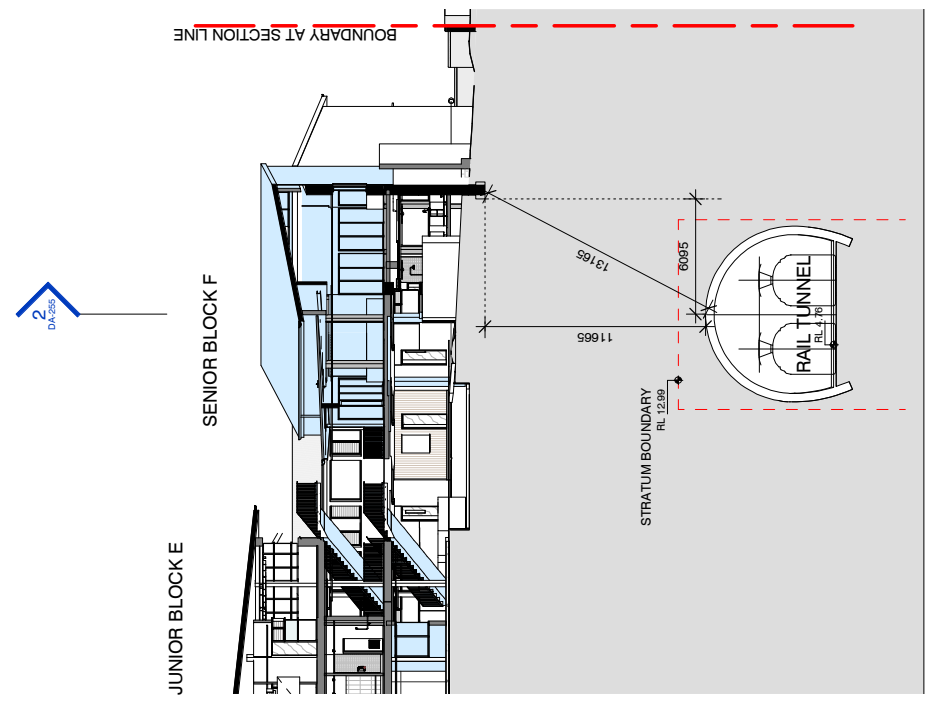

4 RAIL TUNNEL CROSS SECTION C
1:200

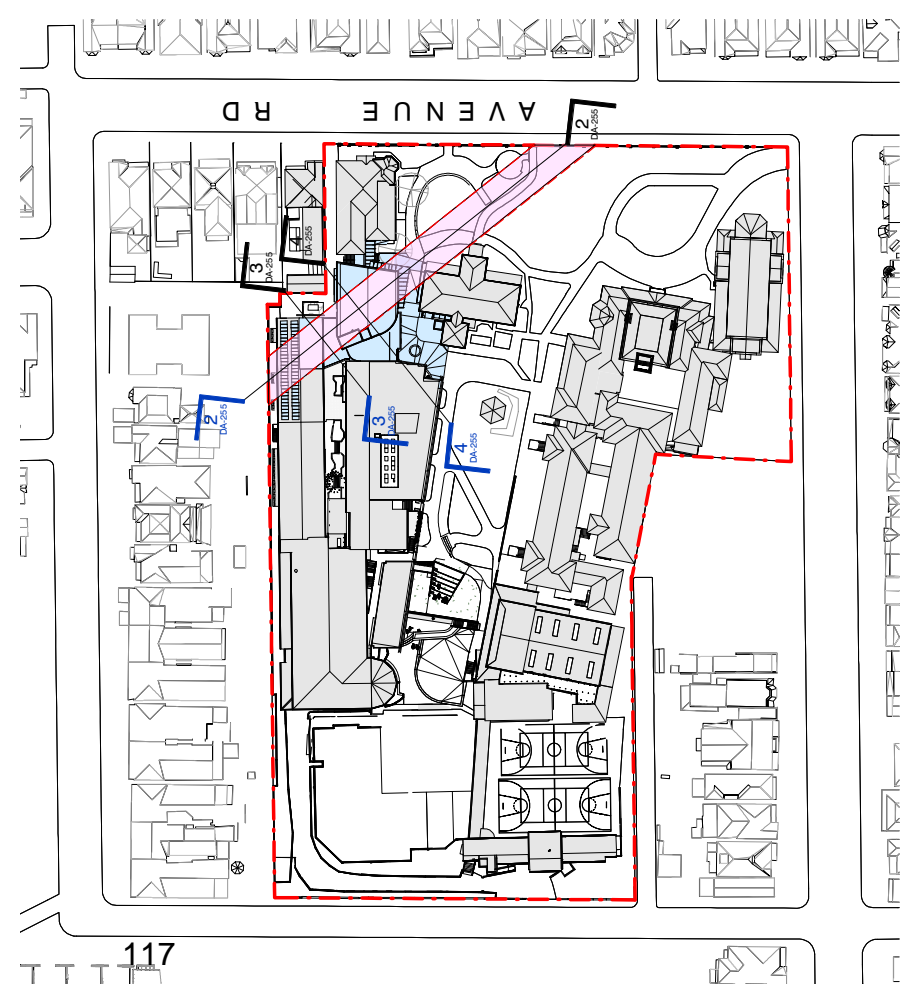

1 LOCATION PLAN RAIL TUNNEL
1:1000

ISSUE	DATE	SUBJECT	AUTHORISED
1	04.05.22	DA ISSUE	JR
2	24.04.23	AMENDED DA ISSUE	JR

This drawing should be read in conjunction with all relevant contracts, specifications and drawings. Dimensions are in millimetres. Levels are metres. Do not scale off drawings. Use figured dimensions only. Check dimensions on site. Report discrepancies immediately.

PROJECT	CLIENT	ARCHITECT	ARCHITECT
ST SCHOLASTICA'S COLLEGE STAGE 4 4 AVENUE ROAD, GLEBE, NSW 2037	ST SCHOLASTICA'S COLLEGE REGIONAL PROJECT MANAGERS AUSTRALIA	djird architects 63 Myrtle Street Chippendale NSW 2008 Sydney Australia djird.com.au	ST SCHOLASTICA'S COLLEGE REGIONAL PROJECT MANAGERS AUSTRALIA

STATUS	CLIENT APPROVAL	SIGNED

PROJECT No	DRAWING No	REVISION
16_415	DA-255	2

SCALE AT A1	ORIGIN DATE
As indicated	06/03/22

DESCRIPTION	Author
RAIL TUNNEL SECTION	Author

DATE PRINTED:	24/04/2023 12:19:31 PM
---------------	------------------------



1 | EXISTING WINTER 8am
A-8000 1:500 @ A1



2 | EXISTING WINTER 12pm
A-8000 1:500 @ A1

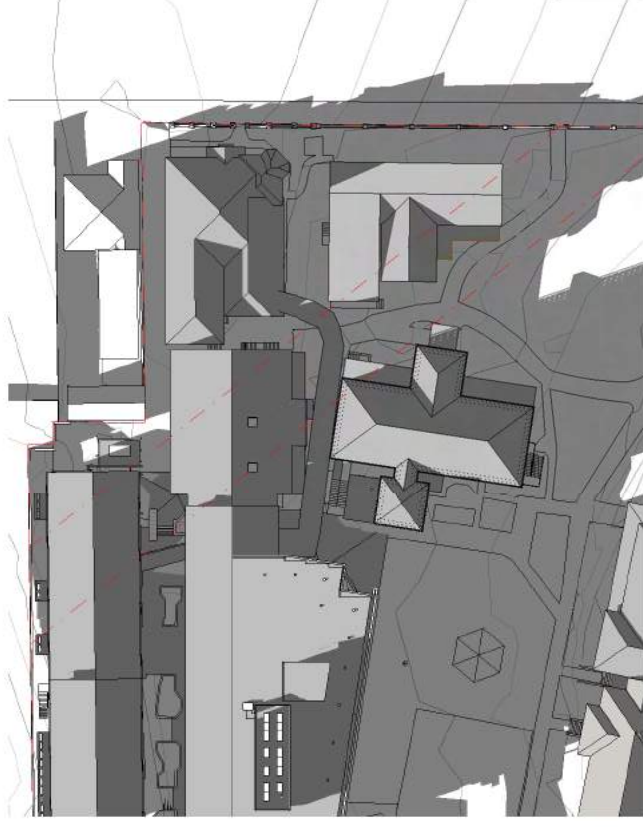

6 | EXISTING WINTER 4pm
A-8000 1:500 @ A1



4 | PROPOSED WINTER 8am
A-8000 1:500 @ A1

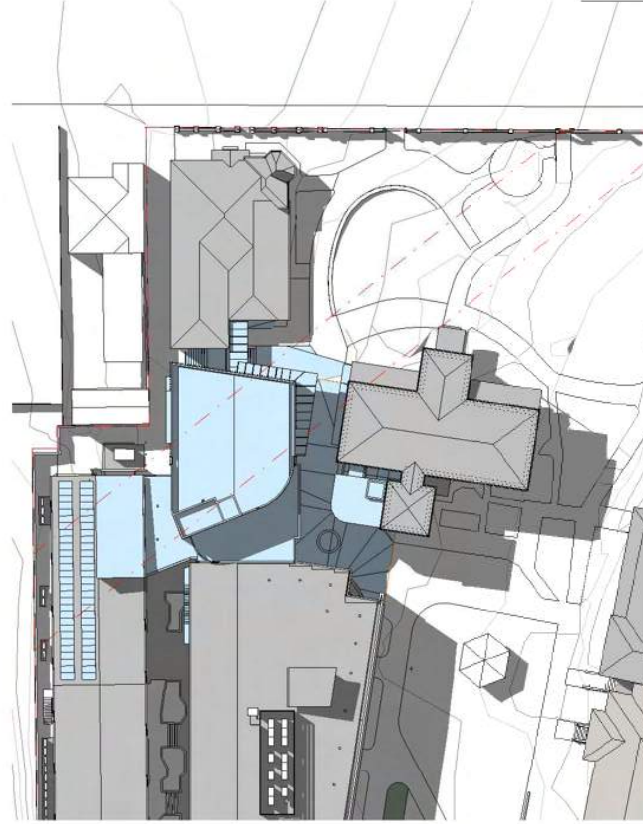

5 | PROPOSED WINTER 12pm
A-8000 1:500 @ A1

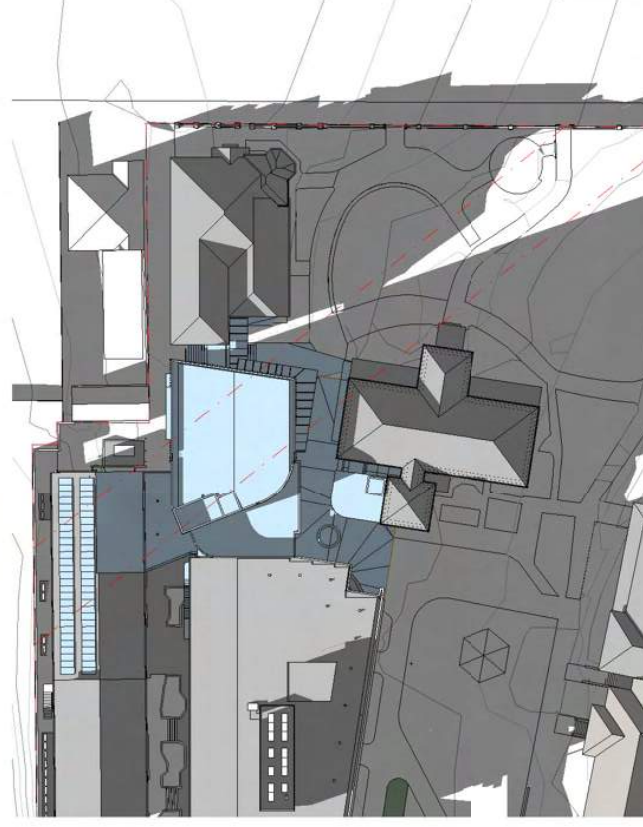

3 | PROPOSED WINTER 4pm
A-8000 1:500 @ A1

ISSUE DATE	SUBJECT	AUTHORISED
1 27.10.20	DRAFT ISSUE FOR REVIEW	DL
2 11.11.20	ISSUED FOR CLIENT REVIEW	DL
3 12.11.20	ISSUED FOR CONCEPT SIGN-OFF	DL
4 24.11.20	APPROVED CONCEPT ISSUED FOR DA DEVELOPMENT	DL
5 20.09.21	ISSUED FOR CONSULTANT'S COORDINATION	JR
6 13.10.21	DA ISSUE	JR
7 24.04.23	AMENDED DA ISSUE	JR

The drawing should be read in conjunction with all relevant contracts, specifications and drawings. Dimensions are in millimetres. Levels are metres. Do not scale off drawings. Use figured dimensions only. Check dimensions on site. Report discrepancies immediately.

PROJECT
ST SCHOLASTICA'S COLLEGE STAGE 4
 4 AVENUE ROAD, GLEBE, NSW 2037

CLIENT APPROVAL

STATUS

SIGNED

CLIENT
 ST SCHOLASTICA'S COLLEGE

CLIENT
 REGIONAL PROJECT MANAGERS AUSTRALIA

ARCHITECT
djird architects

T +612 9619 2956
 63 Myrtle Street
 Chippendale NSW 2008
 Sydney Australia
 djird.com.au

ARCHITECT

DRAWN BY	SCALE AT A1	ORIGIN DATE
DL	1:500	01/06/20
DESCRIPTION WINTER SHADOW DIAGRAMS		
PROJECT No	DRAWING No	REVISION
16_415	DA-900	7

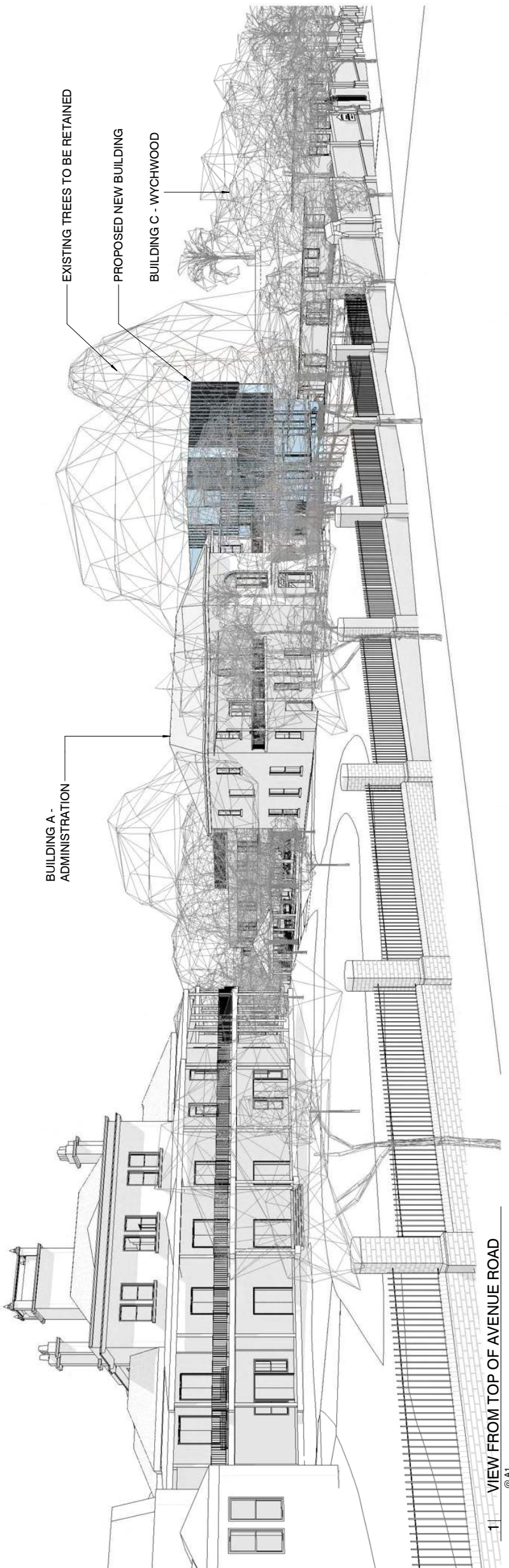

1 VIEW FROM TOP OF AVENUE ROAD @ A1

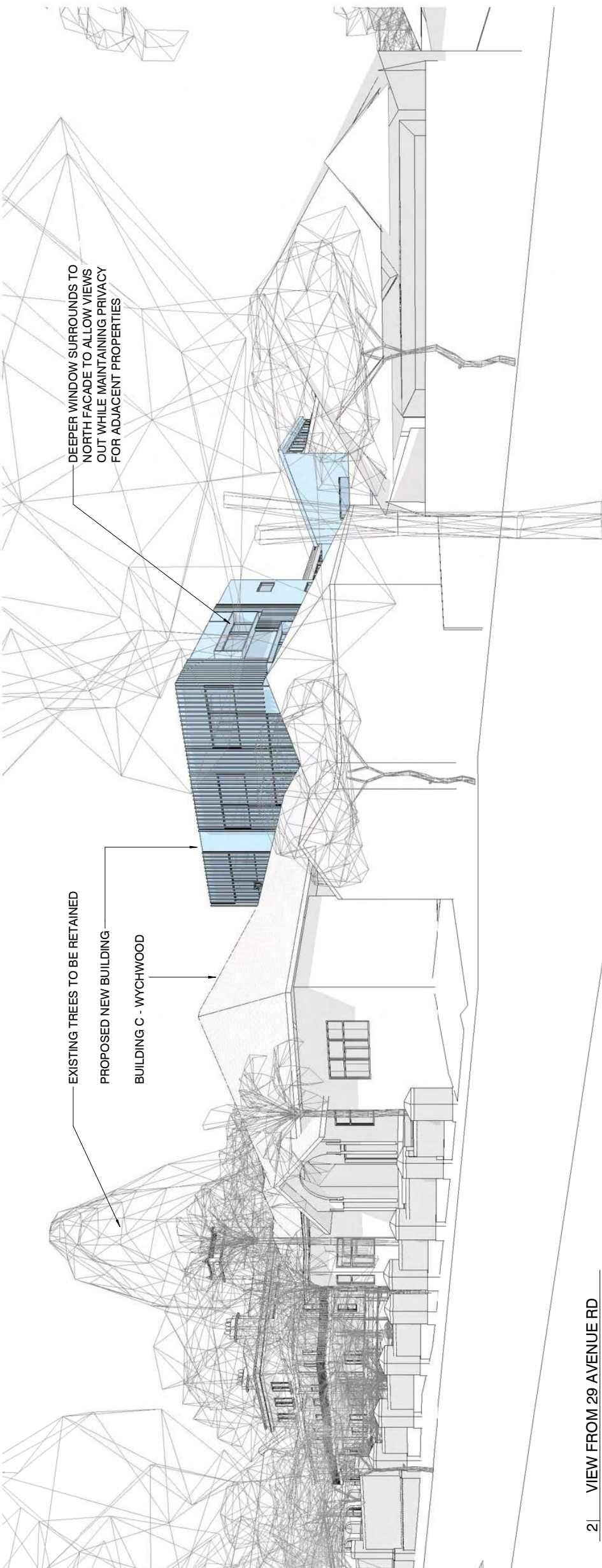

2 VIEW FROM 29 AVENUE RD @ A1

ISSUE DATE	SUBJECT	AUTHORISED
2 28.09.20	ISSUED FOR PRE-DA REVIEW	AH
3 01.10.20	PRE-DA SUBMISSION	DL
4 27.10.20	DRAFT ISSUE FOR REVIEW	DL
5 11.11.20	ISSUED FOR CLIENT REVIEW	DL
6 12.11.20	ISSUED FOR CONCEPT SIGN-OFF	DL
7 24.11.20	APPROVED CONCEPT ISSUED FOR DA DEVELOPMENT	DL
8 14.09.21	WORK IN PROGRESS ISSUED FOR INFORMATION	KL
9 28.09.21	ISSUED FOR CONSULTANTS COORDINATION	JR
10 13.10.21	DA ISSUE	JR
11 24.04.23	AMENDED DA ISSUE	JR

<p>The drawing should be read in conjunction with all relevant contracts, specifications and drawings. Dimensions are in millimetres. Levels are metres. Do not scale off drawings. Use figured dimensions only. Check dimensions on site. Report discrepancies immediately.</p>	
<p>PROJECT ST SCHOLASTICA'S COLLEGE STAGE 4 4 AVENUE ROAD, GLEBE, NSW 2037</p>	<p>CLIENT APPROVAL SIGNED</p>
<p>CLIENT ST SCHOLASTICA'S COLLEGE</p>	<p>CLIENT REGIONAL PROJECT MANAGERS AUSTRALIA</p>
<p>ARCHITECT djird architects</p>	<p>ARCHITECT 63 Myrtle Street Chippendale NSW 2008 Sydney Australia djird.com.au</p>
<p>DRAWN BY DL</p>	<p>SCALE AT A1 NTS</p>
<p>ORIGIN DATE 01/06/20</p>	<p>REVISION 11</p>

<p>PROJECT ST SCHOLASTICA'S COLLEGE</p>	<p>CLIENT ST SCHOLASTICA'S COLLEGE</p>
<p>ARCHITECT djird architects</p>	<p>ARCHITECT T +612 9619 2956 F +612 9619 2911 1986 N +612 9619 2911 1986 A +612 9619 2911 1986 Andrew Hopwell 6562 Daniel Beckwith 6192</p>
<p>DRAWING No 16_415</p>	<p>DRAWING No DA-920</p>
<p>PROJECT No 16_415</p>	<p>REVISION 11</p>

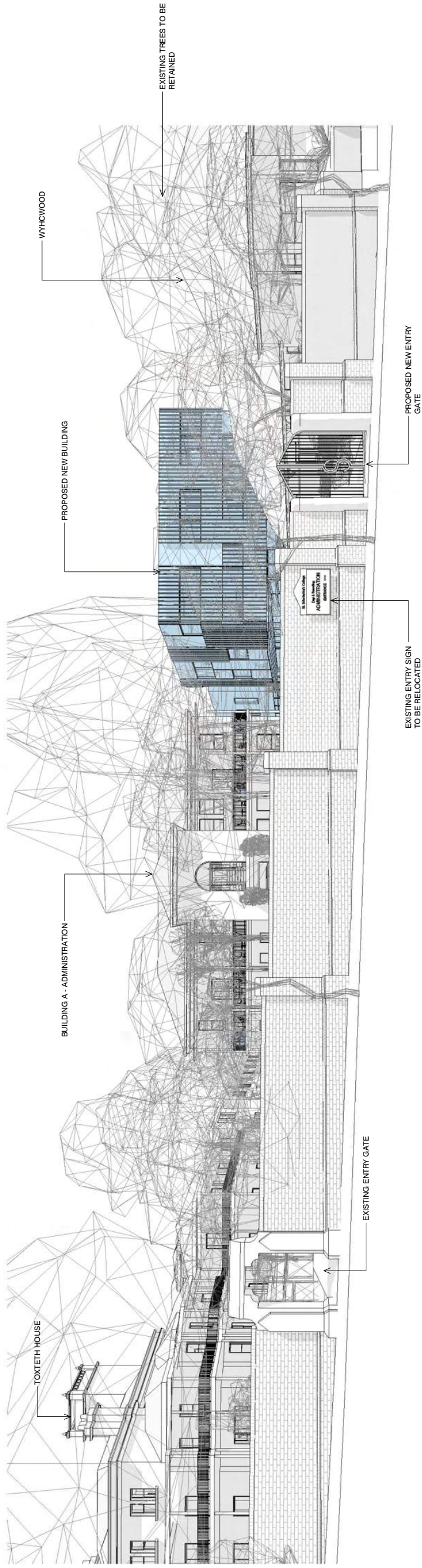

1 | VIEW FROM 25 AVENUE RD @ A1

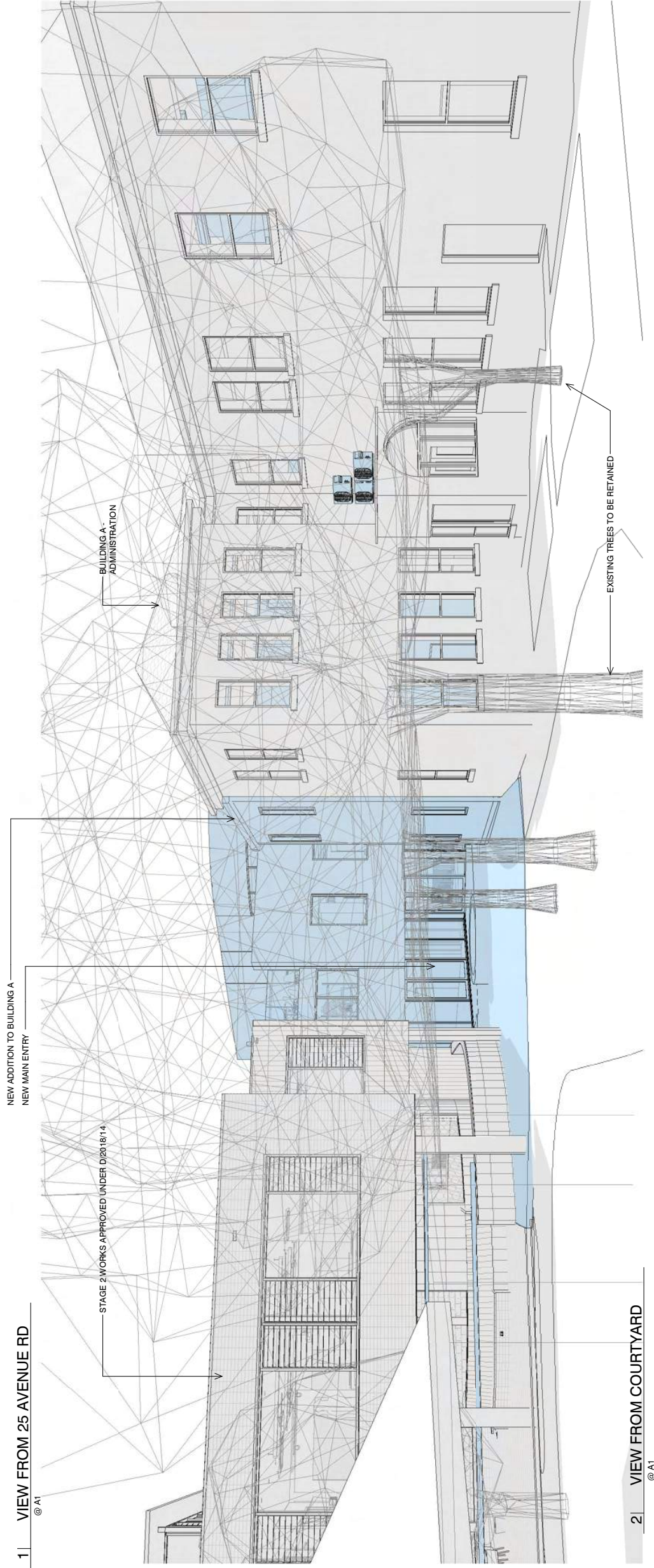

2 | VIEW FROM COURTYARD @ A1

ISSUE	DATE	SUBJECT	AUTHORISED
2	28.09.20	ISSUED FOR PRE-DA REVIEW	AH
3	01.10.20	PRE-DA SUBMISSION	DL
4	27.10.20	DRAFT ISSUE FOR REVIEW	DL
5	11.11.20	ISSUED FOR CLIENT REVIEW	DL
6	12.11.20	ISSUED FOR CONCEPT SIGN-OFF	DL
7	24.11.20	APPROVED CONCEPT ISSUED FOR DA DEVELOPMENT	DL
8	14.09.21	WORK IN PROGRESS ISSUED FOR INFORMATION	KL
9	28.09.21	ISSUED FOR CONSULTANTS COORDINATION	JR
10	13.10.21	DA ISSUE	JR
11	24.04.23	AMENDED DA ISSUE	JR

The drawing should be read in conjunction with all relevant contracts, specifications and drawings. Dimensions are in millimetres. Levels are metres. Do not scale off drawings. Use figured dimensions only. Check dimensions on site. Report discrepancies immediately.

STATUS
DEVELOPMENT APPLICATION
SIGNED

PROJECT
ST SCHOLASTICA'S COLLEGE STAGE 4
4 AVENUE ROAD, GLEBE, NSW 2037

CLIENT APPROVAL

CLIENT
ST SCHOLASTICA'S COLLEGE

CLIENT
REGIONAL PROJECT MANAGERS AUSTRALIA

ARCHITECT
djird architects

T +612 9919 2956
G/N 48-54/521 1988
N/S 100-102/100
Andrew Hopwell 6562
Daniel Beekwilder 6192

63 Myrtle Street
Chippendale NSW 2008
Sydney Australia
djird.com.au

DRAWN BY	SCALE AT A1	ORIGIN DATE
DL	NTS	01/06/20
DESCRIPTION PERSPECTIVES		
PROJECT No	DRAWING No	REVISION
16_415	DA-921	11

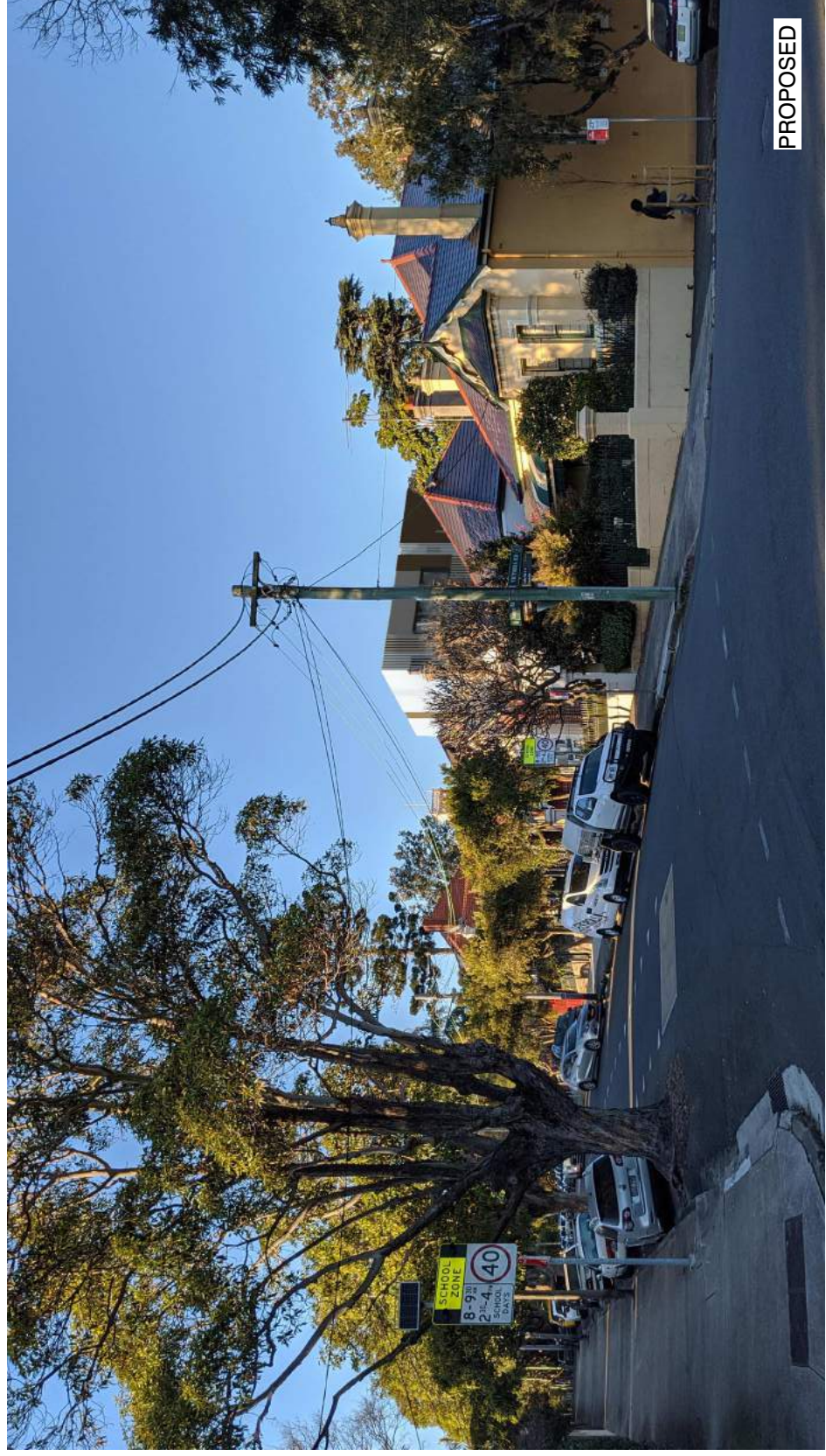
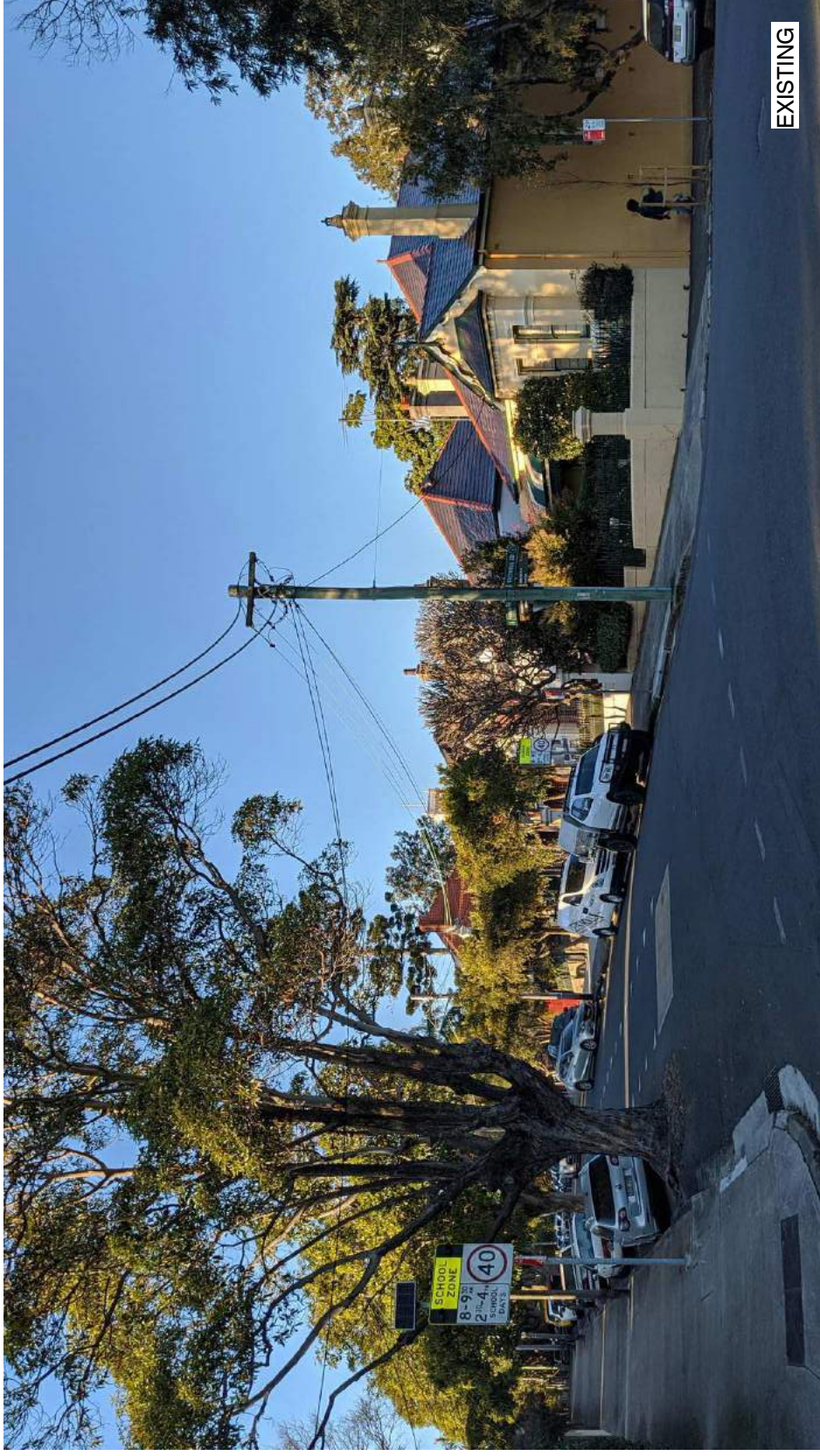

ISSUE	DATE	SUBJECT	AUTHORISED
1	13.10.21	DA ISSUE	JR
2	24.04.23	AMENDED DA ISSUE	JR

The drawing should be read in conjunction with all relevant contracts, specifications and drawings. Dimensions are in millimetres. Levels are metres. Do not scale off drawings. Use figured dimensions only. Check dimensions on site. Report discrepancies immediately.

STATUS
DEVELOPMENT APPLICATION

CLIENT APPROVAL
SIGNED

PROJECT
ST SCHOLASTICA'S COLLEGE STAGE 4
4 AVENUE ROAD, GLEBE, NSW 2037

CLIENT
ST SCHOLASTICA'S COLLEGE

CLIENT
REGIONAL PROJECT MANAGERS AUSTRALIA



ARCHITECT
djird architects

T +612 9819 2956
F +612 9819 2956
GPO BOX 962, SYDNEY NSW 1585
100 WYLLIE STREET, SYDNEY NSW 1585
ANDREW HOPWELL 60562
DANIEL BEEKWIDER 61912

63 Myrtle Street
Chippendale NSW 2008
Sydney Australia
djird.com.au

DRAWN BY	SCALE	AT A1	ORIGIN DATE
Author			10/07/21
DESCRIPTION PHOTOMONTAGE			
PROJECT No	16_415	DRAWING No	DA-922
REVISION			2

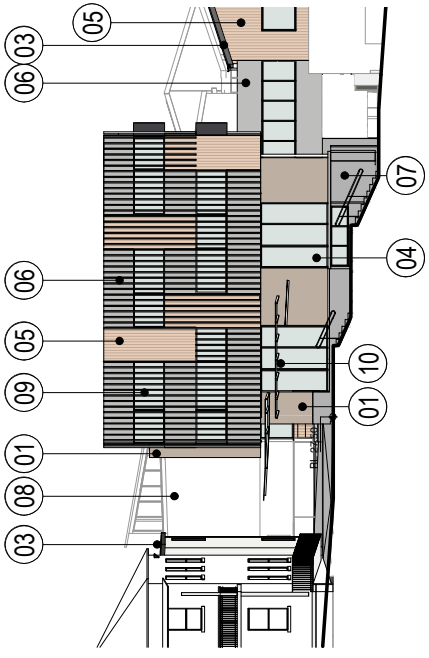

1 | NEW BUILDING - EAST ELEVATION (AVENUE ROAD)
A-6021 1:200 @ A1

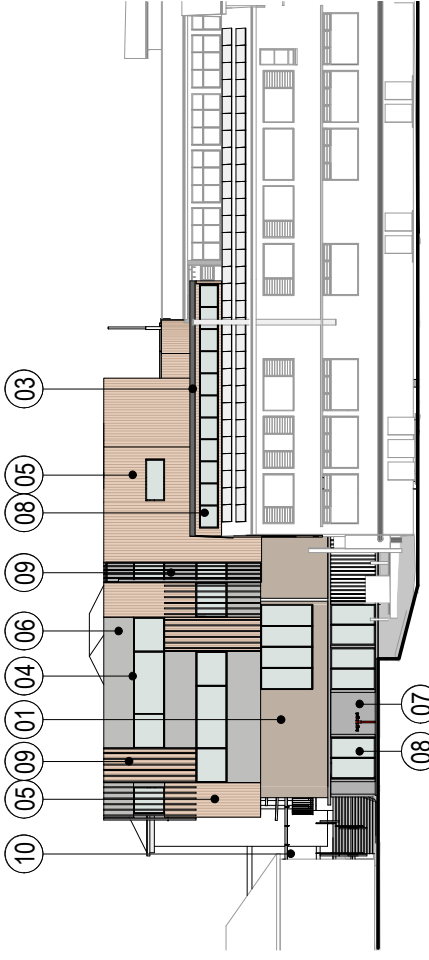

2 | NEW BUILDING - NORTH ELEVATION (VICTORIA LANE)
DA-100 1:200 @ A1

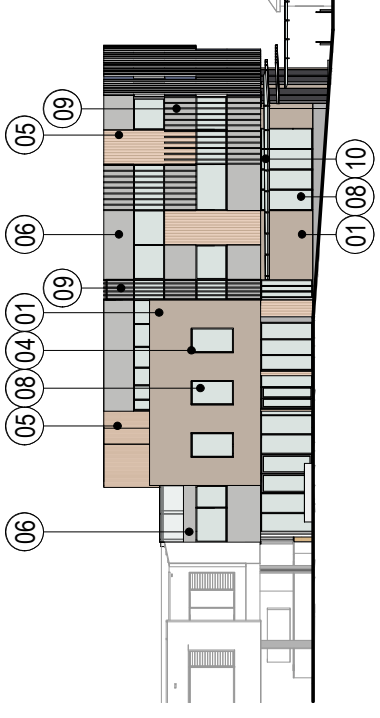

3 | NEW BUILDING - SOUTH ELEVATION (INTERNAL)
A-6060 1:200 @ A1

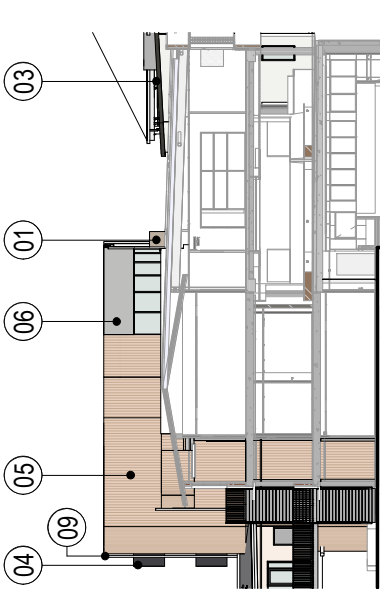

4 | NEW BUILDING - WEST ELEVATION (INTERNAL)
DA-100 1:200 @ A1



5 | ADMINISTRATION - EAST ELEVATION
1:200 @ A1

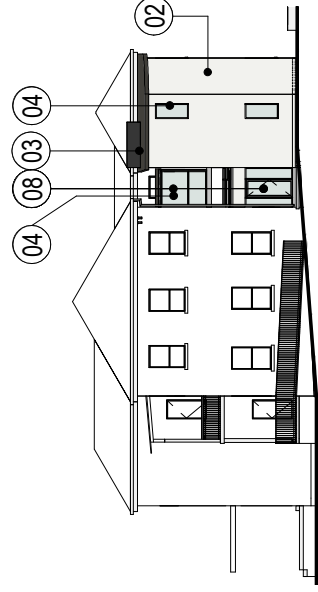

6 | ADMINISTRATION - NORTH ELEVATION
A-6021 1:200 @ A1

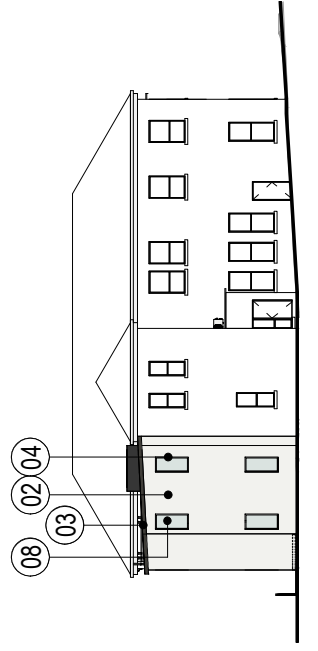

7 | ADMINISTRATION - WEST ELEVATION
A-6021 1:200 @ A1

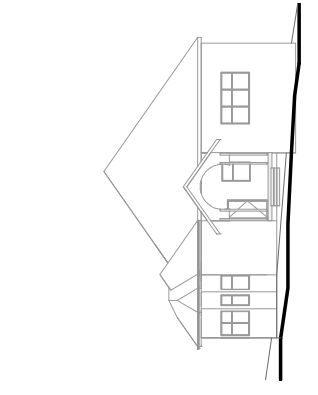

8 | WYCHWOOD - EAST ELEVATION
1:200 @ A1

PROPOSED MATERIALS PALLETTE

- 01. BRICK CLADDING - BOWRAL BRICKS - MURRAY GREY
- 02. PAINT TO MATCH EXISTING ADMIN BUILDING
- 03. COLORBOND SHALE GREY ROOF SHEETING (COLORBOND BASALT DPS)
- 04. POWDERCOATED ALUMINIUM WINDOW REVEAL & FRAME - COLORBOND MONUMENT
- 05. CEMENTEL TERRITORY TIMBER LOOK CLADDING - WOODLANDS TEAK
- 06. OFF-FORM CONCRETE
- 07. CLEAR GLAZING TO SUIT SECTION J REQUIREMENTS
- 08. WHITE POWDERCOATED ALUMINIUM VERTICAL BATTENS
- 10. CLEAR GLAZED GLASS AWNING W/ COLORBOND MONUMENT FRAMING



01. BRICK CLADDING - BOWRAL BRICKS - MURRAY GREY

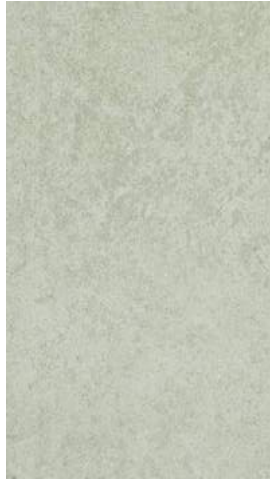

02. PAINT TO MATCH EXISTING ADMIN BUILDING



03. COLORBOND SHALE GREY ROOF SHEETING

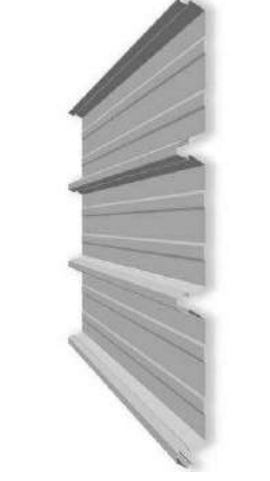

04. POWDERCOATED ALUMINIUM WINDOW REVEAL & FRAME - COLORBOND MONUMENT



NOTE: COLORBOND SHALE GREY TO HORIZONTAL WINDOWS ONLY



05. CEMENTEL TERRITORY TIMBER LOOK CLADDING - WOODLANDS TEAK



10. CLEAR GLAZED GLASS AWNING - COLORBOND MONUMENT FRAME

ISSUE DATE	SUBJECT	AUTHORISED
1 27.10.20	DRAFT ISSUE FOR REVIEW	DL
2 11.11.20	ISSUED FOR CLIENT REVIEW	DL
3 12.11.20	ISSUED FOR CONCEPT SIGN-OFF	DL
4 24.11.20	APPROVED CONCEPT ISSUED FOR DA DEVELOPMENT	DL
5 14.09.21	WORK IN PROGRESS ISSUED FOR INFORMATION	KL
6 20.09.21	ISSUED FOR CONSULTANT'S COORDINATION	JR
7 13.10.21	DA ISSUE	JR
8 24.03.23	Consultant issued Issue	JR
9 24.04.23	AMENDED DA ISSUE	JR

06. CEMENTEL TERRITORY CONCRETE LOOK CLADDING - QUARRY CONCRETE

07. OFF-FORM CONCRETE

08. CLEAR GLAZING TO SUIT SECTION J REQUIREMENTS

09. WHITE POWDERCOATED ALUMINIUM VERTICAL BATTENS

PROJECT	CLIENT	ARCHITECT
ST SCHOLASTICA'S COLLEGE STAGE 4 4 AVENUE ROAD, GLEBE, NSW 2037	ST SCHOLASTICA'S COLLEGE	djird architects
CLIENT APPROVAL	CLIENT	ARCHITECT
STATUS	REGIONAL PROJECT MANAGERS AUSTRALIA	
DEVELOPMENT APPLICATION		
	SIGNED	

SCALE AT A1	ORIGIN DATE
As indicated	10/20/20
DESCRIPTION	DRAWING No
MATERIALS SCHEDULE	DA-950
REVISION	REVISION
	9

<p>T +612 9619 2956 G/N +61 2 961 291 1966 F +61 2 961 291 1967 Andrew Hipwell 6562 Daniel Beekwilder 6192</p>	
<p>63 Myrtle Street Chippendale NSW 2008 Sydney Australia djird.com.au</p>	

SCALE AT A1	ORIGIN DATE
As indicated	10/20/20
DESCRIPTION	DRAWING No
MATERIALS SCHEDULE	DA-950
REVISION	REVISION
	9

EXTERNAL CLADDING

- BATTENS
- SCULPTFORM
- ALUMINIUM POWDERCOAT WHITE
- SATIN FINISH
- TIMBER LOOK CLADDING
- CEMTEL TERRITORY WOODLANDS 'TEAK'
- FC CLADDING
- CEMTEL TERRITORY 'QUARRY CONCRETE'
- BRICK
- BOWRAL MURRAY GREY
- OFF-FORM CONCRETE
- ROOF SHEETING - COLORBOND 'SHALE GREY'
- WINDOW FRAMES - COLORBOND 'MONUMENT'



ISSUE DATE	SUBJECT	AUTHORISED	<p>The design should be used in conjunction with all relevant contracts, specifications and drawings. Dimensions are for information only. Do not scale off drawings. Use figured dimensions only. Check dimensions on site. Report discrepancies immediately.</p>	<p>1:200 0 2 4 100mm</p>	<p>PROJECT ST SCHOLASTICA'S COLLEGE STAGE 4 4 AVENUE ROAD, GLEBE, NSW 2037</p>	<p>CLIENT ST SCHOLASTICA'S COLLEGE</p> <p>CLIENT REGIONAL PROJECT MANAGERS AUSTRALIA</p>	<p>ARCHITECT djird architects T: 61 61 951 9916 ABN: 48 942 821 969 Nominated Architects Daniel Ikonowiczki 6192 63 Myrtle Street Cherrybrook NSW 2508 Sydney Australia djird.com.au</p>	<p>DRAWN BY Author</p> <p>SCALE AT A1 As indicated</p> <p>DESCRIPTION FINISHES SCHEDULE</p> <p>PROJECT No 16_415</p> <p>DRAWING No DA-951</p> <p>ORIGIN DATE 10/07/20</p> <p>REVISION 1</p>

LEGEND & SCHEDULE

GENERAL

- Boundary
- Scope of Work
- Existing Level
- Proposed Level
- Fall
- Service Trench Grate/ Pit
refer Hydraulic Engineers's drawing for detail
- Existing Boundary Brick Wall
refer Architect's detail drawings
- Salvaged stones salvaged from existing garden edges - location to be determined on site

FINISHES

- P1 - In-situ Concrete
refer Architect's drawings for detail
- P2 - Recycled Brick Paving
refer Architect's drawings for detail
- P3 - Compacted decomposed Granite
refer Architect's drawings for detail
- P4 - Cobble - to match existing stage 2&3
refer Architect's drawings for detail

WALLS/EDGES

- W1 - Sandstone Seating Wall
refer Architect's drawings for hardworks detail
- W2 - Recycled Brick Wall
refer Architect's drawings for hardworks detail
- KR - Recycled Brick Kerb Edge
refer Architect's drawings for hardworks detail
- SE - Steel Edge

FURNITURE & FIXTURES

- PB - Planter Boxes/Pots
Rectangle: 350(w) x 1000 (L) x 800 (h)
Bull planter: 1100(dia.) x 720 (h)
820(dia.) x 570 (h)
refer Architect's drawings for detail
- TD - Hardwood Timber Decking
refer Architect's drawings for detail
- TB - Timber Bench Seat
refer Architect's drawings for detail
- SC - Sandstone Columns - salvaged from site
dimension varies - principal supply items
- L1 - Pole Light
refer Electrical engineer's drawings and schedule
- L2 - Bollard Light
refer Electrical engineer's drawings and schedule
- L3 - Lighting from wall
refer Electrical engineer's drawings and schedule

SOFTWARE

- T20 - Trees to be retained
refer to arborist report & L-DA-090 Tree Management Plan
- T146 - Existing trees relocated on site
refer to L-DA-030 Tree Management Plan & L-DA-400 Plant schedule
- LI - New proposed trees
refer to L-DA-400 planting schedule
- TF - Turf

PLANTER BEDS

- GB1 - Existing Pathway Garden
- GB2 - Entry Garden
- GB3 - Entry Garden
- GB4 - Wychwood House Side Garden
- GB5 - Entry Pathway Garden
- GB6 - Administration Building Entry Garden
- GB7 - New Library Walkway
- GB8 - L5 Roof Terrace Garden

REV	DATE	STATUS	REASON FOR ISSUE	DRAWN	GENERAL NOTES	COLLABORATORS
A	11/11/20	DA	PRELIMINARY	AH	<ul style="list-style-type: none"> - All dimensions in millimetres - Confirm all dimensions and levels on site prior to commencing work. - Do not scale dimensions only. - Comply with relevant authority requirements, the Building Code of Australia and all relevant Australian Standard when executing work described in this drawing. <p>Copyright in all documents and drawings prepared by JILA and in any work executed from these documents and drawings shall remain the property of JILA or its creation with JILA.</p>	<p>Jane Irwin Landscape Architecture Studio 203 61 Meriborough Street Surry Hills NSW Australia 2010 61 2 92126957 info@jila.net.au www.jila.net.au ABN 62 120 299</p>
B	20/11/20	DA	REVIEW FOR DA	AH		
C	11/12/20	DA	ISSUED FOR DA	AH		
D	8/10/21	DA	REVISED FOR DA	AH		
E	26/4/23	FINAL	AMENDED DA SUBMISSION	AH		

GENERAL NOTES

- All dimensions in millimetres
- Confirm all dimensions and levels on site prior to commencing work.
- Do not scale dimensions only.
- Comply with relevant authority requirements, the Building Code of Australia and all relevant Australian Standard when executing work described in this drawing.

Copyright in all documents and drawings prepared by JILA and in any work executed from these documents and drawings shall remain the property of JILA or its creation with JILA.

Jane Irwin Landscape Architecture
Studio 203
61 Meriborough Street
Surry Hills NSW
Australia 2010
61 2 92126957
info@jila.net.au
www.jila.net.au
ABN 62 120 299

DRAWING TITLE
Legend + Schedule

PROJECT
St Scholastica School - Stage 4

CLIENT
St Scholastica's College

ADDRESS
4 Avenue Rd, Glebe NSW 2037

JOB NO. 200906

STAGE DA

STATUS FINAL

DRAWN AH

CHECKED JI

SCALE

DATE 26/4/23

REV E

DWG NO. L-DA-001

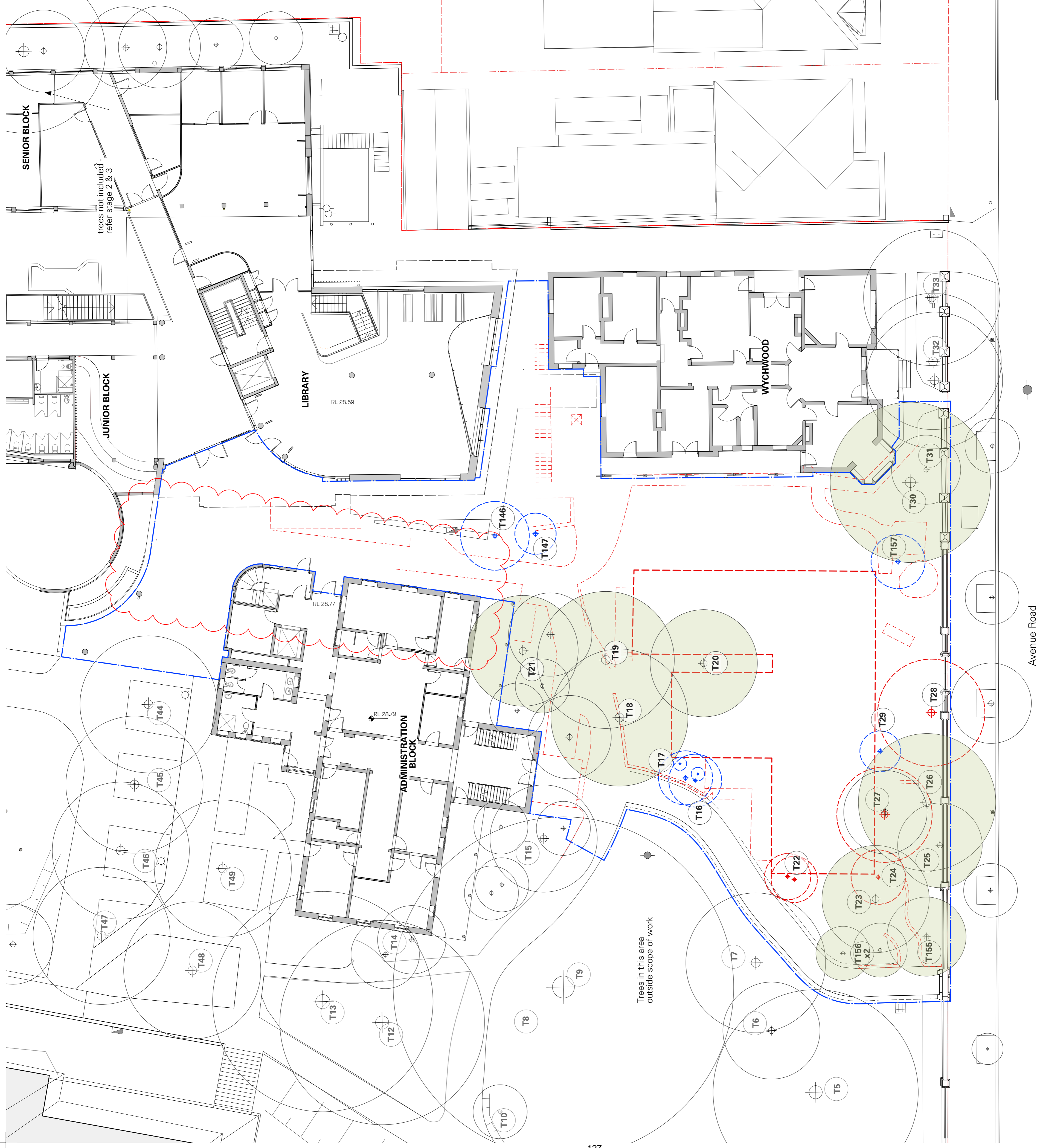

LEGEND

- Boundary
- Scope of Work
- Existing structure removed refer to Architect's demolition plan
- Trees to be retained refer to arborist report
- Trees to be removed refer to arborist report
- Trees to be transplanted

Tree No.	QTY	Botanical Name	Note / Action	Comment	EX. RL
09	1	Cinnamomum camphora	Retain		29.62
12	1	Magnolia grandiflora	Retain		29.73
13	1	Celtis australis	Retain		29.56
16*	2	Yucca elephantipes	Transplant		28.08
17	1	Trachycarpus fortunei	Transplant		28.57
18	1	Melaleuca quinquenervia	Retain		27.79
19	1	Melaleuca quinquenervia	Retain		27.80
20	1	Araucaria cunninghamii	Retain - Significant tree	Registered in City of Sydney	27.50
21	2	Eleocharis reticulatus	Retain		28.09
22**	2	Syzygium leuhmannii	Retain		28.18
23	1	Camellia sp.	Retain		27.88
24b	1	Syzygium leuhmannii	Retain		27.70
25	1	Melaleuca bigeata Revolution Green	Retain		27.49
26	1	Pyrus calleryana	Retain		27.30
27	1	Lagerstroemia indica	Remove		27.46
28	1	Pyrus calleryana	Remove		26.97
29	1	Cyathea cooperii	Transplant		27.04
30	1	Callistemon viminalis	Retain		26.17
31	1	Livistona sp.	Retain		26.06
32	3	Syagrus romanzoffiana	Retain		25.80
33	1	Tibouchina alstonville	Retain		25.49
146	1	Cyathea cooperii	Transplant		27.71
147	1	Cyathea cooperii	Transplant		27.62
155	1	Lagerstroemia indica	Retain		27.85
156	2	Camellia japonica & Wisteria	Retain		27.92
157	1	Acer palmatum 'Dissectum'	Transplant -		26.52

* Transplant to bed adjacent to Administration block that will not be disturbed during construction.

** Small trees growing right on building line, will be unstable on demolition of building.

Note: protection of existing trees to Arborist report

REV	DATE	STATUS	REASON FOR ISSUE	DRAWN	GENERAL NOTES	COLLABORATORS	02 9319 2955	02 9319 2955	02 9319 2955	02 9319 2955
C	20/11/20	DA	REVIEW FOR DA	AH	- All dimensions in millimeters	Jane Irwin Landscape Architecture	02 9319 2955	02 9319 2955	02 9319 2955	02 9319 2955
D	11/12/20	DA	ISSUED FOR DA	AH	- Confirm all dimensions and levels on site prior to commencing work.	Architect - DJRD Architects				
E	31/1/22	DA	REVISED FOR DA	AH	- Do not scale dimensions only.					
F	7/2/22	DA	UPDATED FOR DA SUBMISSION	AH	- Comply with relevant authority requirements, the Building Code of Australia and all relevant Australian Standard when executing work described in this drawing.					
G	26/4/23	FINAL	AMENDED DA SUBMISSION	AH	Copyright in all documents and drawings prepared by JILA and in any work executed from these documents and drawings shall remain the property of JILA or its creation with JILA.					

REV	DATE	STATUS	REASON FOR ISSUE	DRAWN
C	20/11/20	DA	REVIEW FOR DA	AH
D	11/12/20	DA	ISSUED FOR DA	AH
E	31/1/22	DA	REVISED FOR DA	AH
F	7/2/22	DA	UPDATED FOR DA SUBMISSION	AH
G	26/4/23	FINAL	AMENDED DA SUBMISSION	AH

GENERAL NOTES

- All dimensions in millimeters
- Confirm all dimensions and levels on site prior to commencing work.
- Do not scale dimensions only.
- Comply with relevant authority requirements, the Building Code of Australia and all relevant Australian Standard when executing work described in this drawing.

Copyright in all documents and drawings prepared by JILA and in any work executed from these documents and drawings shall remain the property of JILA or its creation with JILA.

COLLABORATORS
Architect - DJRD Architects

Jane Irwin Landscape Architecture
Studio 203
61 Meriborough Street
Surry Hills NSW
Australia 2010
61 2 92126957
info@jila.net.au
www.jila.net.au
ABN 62 120 239

DRAWING TITLE
Tree Management Plan
PROJECT
St Scholastica School - Stage 4
CLIENT
St Scholastica's College
ADDRESS
4 Avenue Rd, Glebe NSW 2037

JOB NO. 200906
STAGE DA
STATUS FINAL
DRAWN AH
CHECKED JI
SCALE 1:150@A1

DATE 26/4/23
REV G
DWG NO. L-DA-090

LEGEND

- Boundary
- Scope of Work
- Ground Plane

Proposed trees within project site

Existing trees within project site

CALCULATION OF TREE CANOPY COVER(m2)
 Tree Canopy: 698m²
 Ground Plane: 1372m²
Canopy Cover: 50.8%



REV A	DATE 8/10/21	STATUS DA	REASON FOR ISSUE REVISED FOR DA	DRAWN AH	GENERAL NOTES	COLLABORATORS	Jane Irwin Landscape Architecture	DRAWING TITLE	JOB NO.	DATE
B	26/4/23	FINAL	AMENDED DA SUBMISSION	AH	<ul style="list-style-type: none"> - All dimensions in millimetres - Confirm all dimensions and levels on site prior to commencing work. - Do not scale dimensions only. - Comply with relevant authority requirements, the Building Code of Australia and all relevant Australian Standard when executing work described in this drawing. <p>Copyright in all documents and drawings prepared by JILA and in any work executed from these documents and drawings shall remain the property of JILA or its creation with JILA.</p>	Architect - DJRD Architects 02 9319 2955	Tree Canopy Cover PROJECT St Scholastica School - Stage 4 CLIENT St Scholastica's College ADDRESS 4 Avenue Rd, Glebe NSW 2037	200906	26/4/23	
									STAGE DA	FINAL
									DRAWN AH	AH
									CHECKED JH	JH
									SCALE	150@A11
										DWG NO. L-DA-091

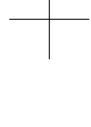

REV	DATE	STATUS	REASON FOR ISSUE	DRAWN	GENERAL NOTES	COLLABORATORS	02 9319 2955	Jane Irwin Landscape Architecture	DRAWING TITLE	JOB NO.	DATE	DATE
B	11/11/20	DA	PRELIMINARY	AH	- All dimensions in millimetres - Confirm all dimensions and levels on site prior to commencing work. - Do not scale dimensions only.	Architect - DJRD Architects		Studio 203 61 Marlborough Street Surry Hills NSW Australia 2010	Levels and Finishes Plan 02	200906	26/4/23	200906
C	20/11/20	DA	REVIEW FOR DA	AH	- Comply with relevant authority requirements, the Building Code of Australia and all relevant Australian Standard when executing work described in this drawing.			61 2 92126957 info@jila.net.au www.jila.net.au	PROJECT	DA	26/4/23	200906
D	11/12/20	DA	ISSUED FOR DA	AH				St Scholastica's College	STATUS	FINAL		200906
E	8/10/21	DA	REVISED FOR DA	AH				4 Avenue Rd, Glebe NSW 2037	DRAWN	AH		200906
F	26/4/23	FINAL	AMENDED DA SUBMISSION	AH	Copyright in all documents and drawings prepared by JILA and in any work executed from these documents and drawings shall remain the property of JILA or its creation with JILA.				CHECKED	JL		200906
									CLIENT	SCALE	100@A1	
									ADDRESS			
									PROJECT			
									STAGE			
									STATUS			
									FINAL			
									AW			
									DA			
									FINAL			
									DA			
									FINAL			



REV
A
B

DATE
8/10/21
26/4/23

STATUS
DA
FINAL

REASON FOR ISSUE
REVISED FOR DA
AMENDED DA SUBMISSION

DRAWN
AH
AH

GENERAL NOTES

- All dimensions in millimetres
- Confirm all dimensions and levels on site prior to commencing work.
- Do not scale dimensions only.
- Comply with relevant authority requirements, the Building Code of Australia and all relevant Australian Standard when executing work described in this drawing.

Copyright in all documents and drawings prepared by JILA and in any work executed from these documents and drawings shall remain the property of JILA or its creation with JILA.

COLLABORATORS

Architect - DJRD Architects
02 9319 2955

Jane Irwin Landscape Architecture

Studio 203
61 Marlborough Street
Surry Hills NSW
Australia 2010
61 2 92126957
info@jila.net.au
www.jila.net.au
ABN 62 120 299

DRAWING TITLE

L5 Roof Terrace Plan

PROJECT

St Scholastica School - Stage 4

CLIENT

St Scholastica's College
ADDRESS
4 Avenue Rd, Glebe NSW 2037

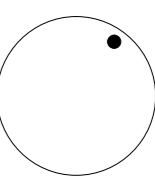

JOB NO.

200906

STAGE

DA

STATUS

FINAL

DRAWN

AH

CHECKED

JJ

DATE

26/4/23

REV

B

DWG NO.

L-DA-103

SCALE

1:100@A1

PLANTING PLAN

LEGEND

Trees to be retained and protected (refer to arborist report)

Existing trees relocated on site - shown blue (refer to arborist report & L-DA-400 Plant schedule)

New proposed trees (refer to L-DA-400 planting schedule)

Proposed shrubs (refer to L-DA-400 planting schedule)

Proposed groundcover (refer to L-DA-400 Plant schedule)

Salvaged shrubs - shown blue to be confirmed on site (refer to L-DA-400 Plant schedule)

Preliminary Plant Schedule						
CODE	BOTANICAL NAME	COMMON NAME	MATURE HEIGHT (m)	LOCALLY OCCURRING	POT SIZE	QUANTITY
AC	<i>Azadirachta indica</i>	Bengalox Palm	20	x	100L	3
CF	<i>Corymbia ligularis</i> 'Ivy Bloss'	Fairy Cress Flowering Gum	6	x	100L	1
FP	<i>Corymbia canadensis</i> 'Forest Pansy'	Purple-leaved Eastern Redbud	10	x	100L	1
GA	<i>Goronia axillaris</i>	Fried Egg Plant	5		200L	1
LI	<i>Leguminosia indica</i>	Crepe Myrtle	100L		200L	2
PCB	<i>Pyrus calleryana</i> 'Bradford'	Gallery Pear	12		200L	1
SA	<i>Santalum acuminatum</i>	Desert Quandong	6	x	100L	1

Salvaged Plant Schedule					
CODE	BOTANICAL NAME	COMMON NAME	MATURE HEIGHT (m)	QUANTITY	NOTE
T16	<i>Yucca elephantipes</i>	Soft-tipped Yucca	5-10	1	Refer to Arborist report
T148	<i>Cyathra cooperii</i>	Rough tree Fern	5-10	1	Refer to Arborist report
T147	<i>Cyathra cooperii</i>	Rough tree Fern	5-10	1	Refer to Arborist report
T157	<i>Acer</i>	Japanese maple	1.7	1	Refer to Arborist report
GD3	Entry Garden				
	<i>Azalea</i>	Azalea		3	To be confirmed on site
	<i>Canina</i>	Canina Lily		3	To be confirmed on site
	<i>Hydrangea</i>	Hydrangea		3	To be confirmed on site
	<i>Syzygium leuhmannii</i>	Small-Heaved Lilly Pilly		3	To be confirmed on site
GD6	Administration Building Entry Garden				
	<i>Nandina domestica</i>	Sacred Bamboo		10	To be confirmed on site
	<i>Acanthus mollis</i>	Bear's breeches		3	To be confirmed on site
	<i>Clivia miniata</i>	Bush Lily		15	To be confirmed on site
	<i>Cannella japonica</i>	Cannella		1	To be confirmed on site
	<i>Cordylone rubra</i>	Red Leaf Cordylone		2	To be confirmed on site
	<i>Cycad Fern</i>	Cycad Fern		2	To be confirmed on site
	<i>Buxus sempervirens</i>	English box		9	To be confirmed on site
	<i>Syzygium leuhmannii</i>	Small-Heaved Lilly Pilly		5	To be confirmed on site

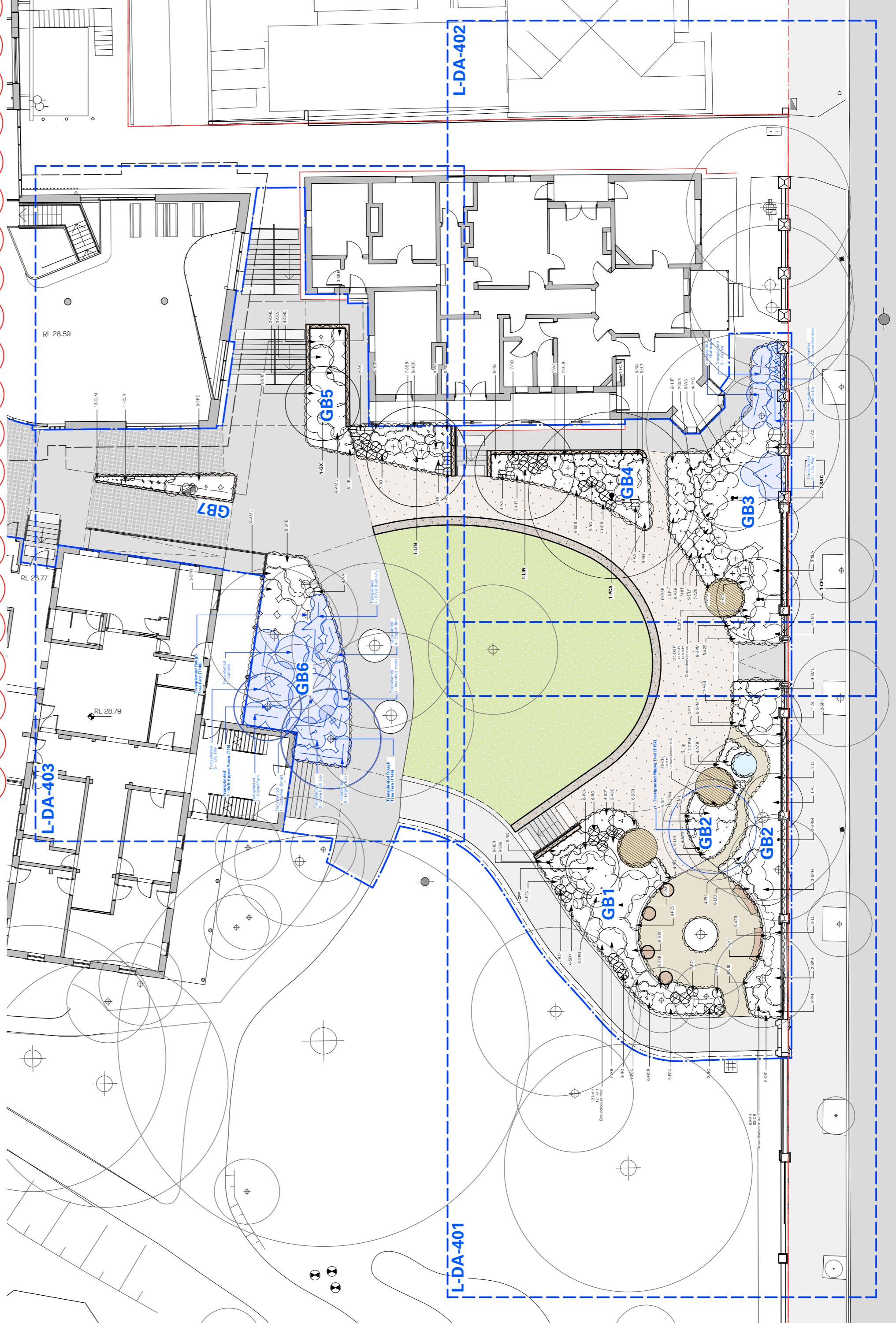

CODE	BOTANICAL NAME	COMMON NAME	MATURE HEIGHT (m)	LOCALLY OCCURRING	POT SIZE	QUANTITY
GB1	Existing Pathway Garden					
ASC	<i>Adiantum species</i>	Woolly Bush	1-1.5	x	5L	11
DR	<i>Dichondra repens</i>	Kidney Weed	0.1	x	140mm	121
HCR	<i>Heuchera 'Chocolate Ruffles'</i>	Coral Bells	0.25		150mm	21
SBB	<i>Salvia leucantha 'Santa Barbara'</i>	Santa Barbara Salvia	1.2		150mm	21
SDY	<i>Strobilanthes dyenana</i>	Persian shield	0.9		200mm	16
RO	<i>Rosmarinus officinalis 'Blue Lagoon'</i>	Rosemary Blue Lagoon	1-1.2		140mm	31
PCV	<i>Plectranthus argenteus 'Silver Shield'</i>	Silver Spurflower	1.0		150mm	12
RG	<i>Rhegazonium graveolens</i>	Rose Geranium	1.5		200mm	6
SPH	<i>Phlebium squamulosum</i>	Forest Phebalium	2	x	140mm	121
VH	<i>Viola hederacea</i>	Native Violet	0.2	x	200mm	3
VXB	<i>Viburnum burkwoodii 'Anne Russell'</i>	Anne Russell	1.8			
GB2	Entry Garden					
AL	<i>Acacia longifolia</i>	Sydney Golden Wattle	3	x	45L	2
AZB	<i>Azoparathos ssp.</i>	Kangaroo Paw - Mixed	0.5	x	150mm	24
BH	<i>Brachycome multifida</i>	Rocky Daisy	0.35	x	140mm	25
CH	<i>Chryscephalum apiculatum</i>	Yellow Bottons	0.6	x	150mm	25
DR	<i>Dichondra repens</i>	Kidney Weed	0.1	x	140mm	89
DIT	<i>Dianella tasmanica</i>	Tasmanian flax-lily	0.5	x	140mm	21
ELM	<i>Eucalyptus 'Moon Lagoon'</i>	Fine leaved Mallee	2.8	x	200mm	6
GPM	<i>Grevillea leicophylla 'Pink Midget'</i>	Grevillea Pink Midget	0.6	x	150mm	27
GRM	<i>Grevillea 'Moonlight'</i>	Moonlight Grevillea	4+	x	300mm	2
SPH	<i>Phlebium squamulosum</i>	Forest Phebalium	2	x	200mm	7
PH	<i>Phlomis myoporoides</i>	Long-leaved Wax Flower	1	x	200mm	10
LL	<i>Lapostegium laevigatum</i>	Coast Tea Tree	4	x	200mm	5
LIP	<i>Liberia paniculata</i>	Grass Flag	0.7	x	150mm	26
VH	<i>Viola hederacea</i>	Native Violet	0.2	x	140mm	99
GB3	Entry Garden					
AC	<i>Alpinia caerulea</i>	Native Ginger	2-2.5	x	5L	2
ASC	<i>Adiantum species</i>	Woolly Bush	1-1.5	x	5L	5
AZB	<i>Azoparathos ssp.</i>	Kangaroo Paw - Mixed	0.5	x	150mm	23
BH	<i>Brachycome multifida</i>	Rocky Daisy	0.2	x	140mm	124
CH	<i>Chryscephalum apiculatum</i>	Yellow Bottons	0.6	x	150mm	124
DSF	<i>Dichondra 'Silver Fall'</i>	Silver Fall Dichondra	0.1	x	140mm	124
DLR	<i>Dietes robinsoniana</i>	Lord Howe Wedding Lily	1.4	x	150mm	16
ELM	<i>Eucalyptus 'Moon Lagoon'</i>	Fine leaved Mallee	2.8	x	200mm	4
GPM	<i>Grevillea leicophylla 'Pink Midget'</i>	Grevillea Pink Midget	0.6	x	150mm	16
HIC	<i>Heichysum italicum</i>	Curry Plant	0.6	x	150mm	11
HYQ	<i>Hydrangea quercifolia</i>	Oxheart Hydrangea	1.5		5L	4
PH	<i>Phlomis myoporoides</i>	Long-leaved Wax Flower	1	x	200mm	5
SBB	<i>Salvia leucantha 'Santa Barbara'</i>	Santa Barbara Salvia	1.2		150mm	10
SLK	<i>Solanum laciniatum</i>	Kangaroo Apple	4	x	200mm	3
WS	<i>Westringia 'Smokey'</i>	Coastal Rosemary	1.0	x	200mm	11
GB4	Wyehwood House Site Garden					
AA	<i>Agave attenuata</i>	Foxtail Agave	1		140mm	8
BH	<i>Brachycome multifida</i>	Rocky Daisy	0.2	x	140mm	4
CH	<i>Chryscephalum apiculatum</i>	Yellow Bottons	0.6	x	150mm	60
DLR	<i>Dietes robinsoniana</i>	Lord Howe Wedding Lily	1.4	x	150mm	7
DSF	<i>Dichondra 'Silver Fall'</i>	Silver Fall Dichondra	0.1	x	140mm	60
HIC	<i>Heichysum italicum</i>	Curry Plant	0.6	x	150mm	11
HCR	<i>Heuchera 'Chocolate Ruffles'</i>	Coral Bells	0.25		140mm	14
RG	<i>Rhegazonium graveolens</i>	Rose Geranium	1.5		150mm	14
SBB	<i>Salvia leucantha 'Santa Barbara'</i>	May Night Salvia	1.2		150mm	6
RO	<i>Rosmarinus officinalis 'Blue Lagoon'</i>	Rosemary Blue Lagoon	1-1.2		200mm	12
WS	<i>Westringia 'Smokey'</i>	Coastal Rosemary	1.0	x	200mm	7
GB5	Entry Pathway					
AA	<i>Agave attenuata</i>	Foxtail Agave	1		140mm	8
ASA	<i>Asplenium australasicum</i>	Bird's Nest Fern	1.5	x	300mm	3
AVU	<i>Alpinia nutica</i>	False Cardamom Ginger	1.5		200mm	12
CH	<i>Chryscephalum apiculatum</i>	Yellow Bottons	0.6	x	150mm	34
DSF	<i>Dichondra 'Silver Fall'</i>	Silver Fall Dichondra	0.1	x	140mm	31
DR	<i>Dichondra repens</i>	Kidney Weed	0.1	x	140mm	41
HIC	<i>Heichysum italicum</i>	Curry Plant	0.6	x	150mm	8
HCR	<i>Heuchera 'Chocolate Ruffles'</i>	Coral Bells	0.25		140mm	11
LP	<i>Liberia paniculata</i>	Grass Flag	0.7	x	150mm	5
RG	<i>Rhegazonium graveolens</i>	Rose Geranium	1.5		150mm	6
RO	<i>Rosmarinus officinalis 'Blue Lagoon'</i>	Rosemary Blue Lagoon	1-1.2		200mm	7
SRE	<i>Strelitzia reginae</i>	Bird of Paradise	1.5		200mm	8
SBB	<i>Salvia leucantha 'Santa Barbara'</i>	Santa Barbara Salvia	1.2		150mm	7
WS	<i>Westringia 'Smokey'</i>	Coastal Rosemary	1.0	x	200mm	4
VH	<i>Viola hederacea</i>	Native Violet	0.2	x	140mm	41
GB6	Administration Building Entry Garden					
AA	<i>Agave attenuata</i>	Foxtail Agave	1		140mm	4
AVU	<i>Alpinia nutica</i>	False Cardamom Ginger	1.5		200mm	6
DR	<i>Dichondra repens</i>	Kidney Weed	0.1	x	140mm	141
SRE	<i>Strelitzia reginae</i>	Bird of Paradise	1.5		200mm	6
SPH	<i>Phlebium squamulosum</i>	Forest Phebalium	2	x	200mm	5
VH	<i>Viola hederacea</i>	Native Violet	0.2	x	140mm	141
GB7	New Library Walkway					
CLM	<i>Clivia miniata</i>	Bush Lily	1		150mm	12
DR	<i>Dichondra repens</i>	Kidney Weed	0.1	x	140mm	34
DLR	<i>Dietes robinsoniana</i>	Lord Howe Wedding Lily	1.4	x	150mm	11
SRE	<i>Strelitzia reginae</i>	Bird of Paradise	1.5		200mm	8

REV	DATE	STATUS	REASON FOR ISSUE
A	20/11/20	DA	REVIEW FOR DA
B	11/12/20	DA	ISSUED FOR DA
C	8/10/21	DA	REVISED FOR DA
D	26/4/23	FINAL	AMENDED DA SUBMISSION

DRAWN	COLLABORATORS
AH	Architect - DJRD Architects
AH	
AH	
AH	

GENERAL NOTES
 - All dimensions in millimetres
 - Confirm all dimensions and levels on site prior to commencing work.
 - Do not scale dimensions only.
 - Comply with relevant authority requirements, the Building Code of Australia and all relevant Australian Standard when executing work described in this drawing.
 Copyright in all documents and drawings prepared by JILA and in any work executed from these documents and drawings shall remain the property of JILA or its creation with JILA.

Jane Irwin Landscape Architecture
 Studio 203
 61 Marlborough Street
 Surry Hills NSW
 Australia 2010
 61 2 92126957
 info@jila.net.au
 www.jila.net.au
 ABN 62 120 299
 02 9219 2955

DRAWING TITLE
 Planting Plan + Schedule
 PROJECT
 St Scholastica School - Stage 4
 CLIENT
 St Scholastica's College
 ADDRESS
 4 Avenue Rd, Glebe NSW 2037

JOB NO.	DATE	SCALE
200906	26/4/23	1:200@A1
DA	FINAL	
STATUS	FINAL	
DRAWN	AH	
CHECKED	JL	
DWG NO.	L-DA-400	

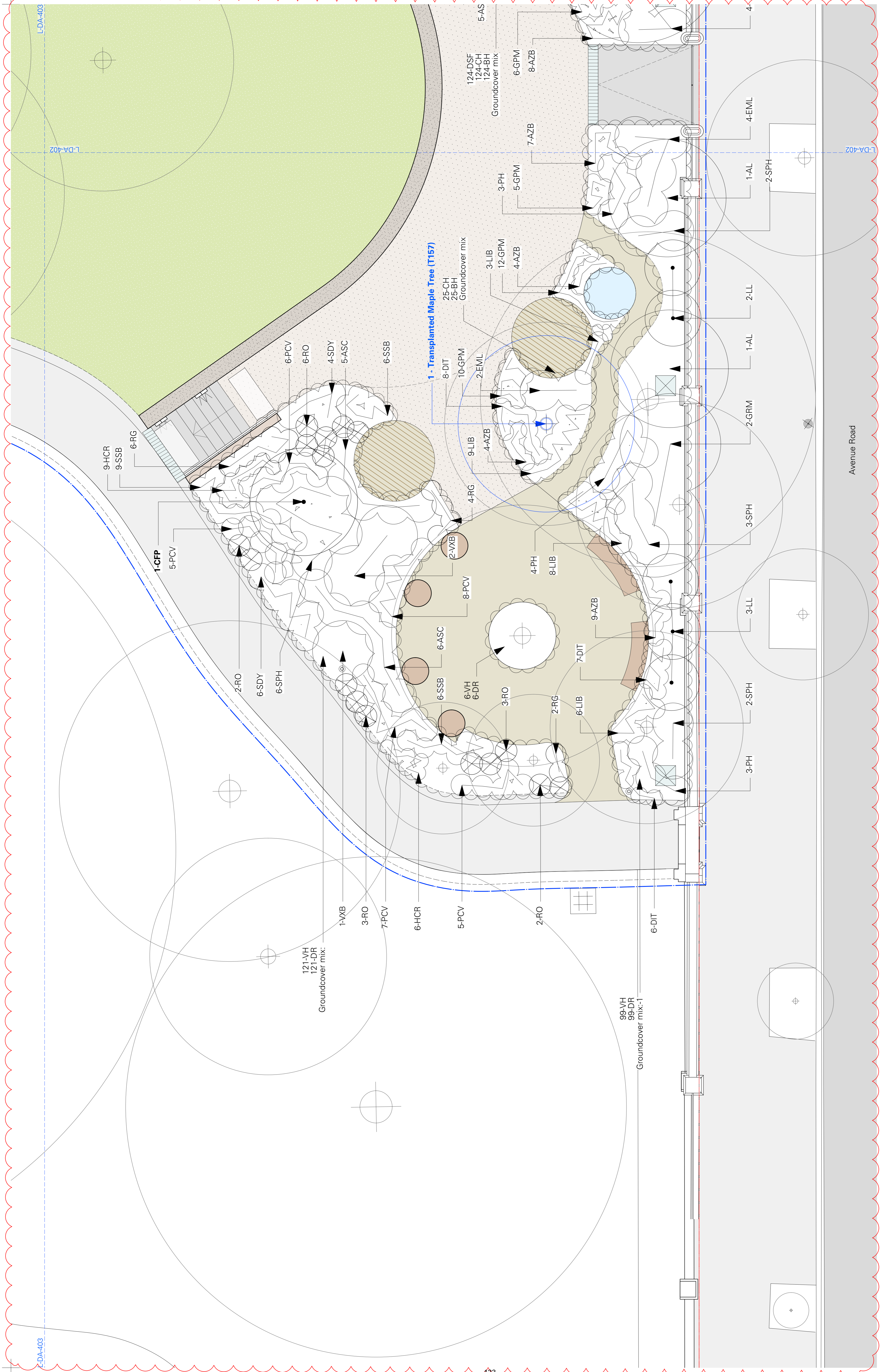

REV	DATE	STATUS	REASON FOR ISSUE	DRAWN	GENERAL NOTES	COLLABORATORS	02 9319 2955	Jane Irwin Landscape Architecture	DRAWING TITLE	JOB NO.	DATE
A	20/11/20	DA	REVIEW FOR DA	AH	- All dimensions in millimetres - Confirm all dimensions and levels on site prior to commencing work. - Do not scale dimensions only. - Comply with relevant authority requirements, the Building Code of Australia and all relevant Australian Standard when executing work described in this drawing.	Architect - DJRD Architects		Detail Planting Plan 01	200906	26/4/23	
B	11/12/20	DA	ISSUED FOR DA	AH				St Scholastica School - Stage 4	DA	26/4/23	
C	8/10/21	DA	REVISED FOR DA	AH				St Scholastica's Collage	DA		
D	26/4/23	FINAL	AMENDED DA SUBMISSION	AH	Copyright in all documents and drawings prepared by JILA and in any work executed from these documents and drawings shall remain the property of JILA or its creation with JILA.			St Scholastica's Collage	FINAL		
								4 Avenue Rd, Glebe NSW 2037	DRAWN	1:500@A1	
									CHECKED		
									JI		
									DA		
									FINAL		
									REV		
									D		
									SCALE		
									1:500@A1		
									DWG NO.		
									L-DA-401		

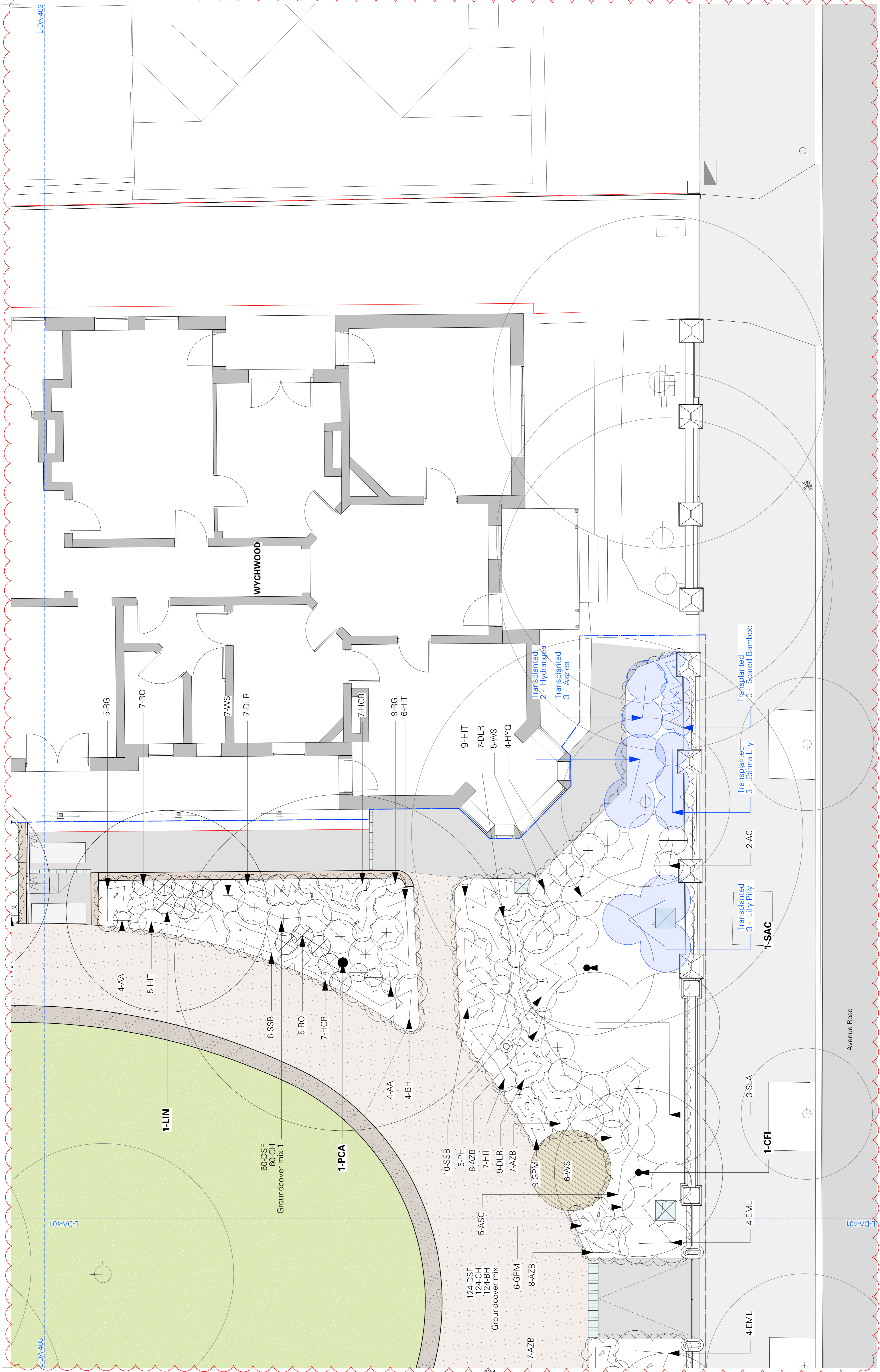

L-DA-403

L-DA-401

L-DA-403

WYCHWOOD

Avenue Road

REV	DATE	STATUS	REASON FOR ISSUE	DRAWN	GENERAL NOTES	COLLABORATORS	DATE	JOB NO.	DATE	DATE	DATE
A	20/11/20	DA	REVIEW FOR DA	AH	- All dimensions in millimeters - Confirm all dimensions and levels on site prior to commencing work. - Do not scale dimensions only.	Architect - DJRD Architects	02 9319 2955	200906	DA	26/4/23	26/4/23
B	11/12/20	DA	ISSUED FOR DA	AH	- Comply with relevant authority requirements, the Building Code of Australia and all relevant Australian Standard when executing work described in this drawing.			200906	FINAL		
C	8/10/21	DA	REVISED FOR DA	AH				200906	DRAWN	AH	
D	26/4/23	FINAL	AMENDED DA SUBMISSION	AH	Copyright in all documents and drawings prepared by JILA and in any work executed from these documents and drawings shall remain the property of JILA or its creation with JILA.			200906	CHECKED	JL	

REV	DATE	STATUS	REASON FOR ISSUE	DRAWN
A	20/11/20	DA	REVIEW FOR DA	AH
B	11/12/20	DA	ISSUED FOR DA	AH
C	8/10/21	DA	REVISED FOR DA	AH
D	26/4/23	FINAL	AMENDED DA SUBMISSION	AH

REV	DATE	STATUS	REASON FOR ISSUE	DRAWN
A	20/11/20	DA	REVIEW FOR DA	AH
B	11/12/20	DA	ISSUED FOR DA	AH
C	8/10/21	DA	REVISED FOR DA	AH
D	26/4/23	FINAL	AMENDED DA SUBMISSION	AH

GENERAL NOTES

- All dimensions in millimeters
- Confirm all dimensions and levels on site prior to commencing work.
- Do not scale dimensions only.
- Comply with relevant authority requirements, the Building Code of Australia and all relevant Australian Standard when executing work described in this drawing.

Copyright in all documents and drawings prepared by JILA and in any work executed from these documents and drawings shall remain the property of JILA or its creation with JILA.

COLLABORATORS
Architect - DJRD Architects

Jane Irwin Landscape Architecture
Studio 203
61 Marlborough Street
Surry Hills NSW
Australia 2010
61 2 92126957
info@jila.net.au
www.jila.net.au
ABN 62 120 239

DRAWING TITLE
Detail Planting Plan 02

PROJECT
St Scholastica School - Stage 4

CLIENT
St Scholastica's College

ADDRESS
4 Avenue Rd, Glebe NSW 2037

JOB NO. 200906
STAGE DA
STATUS FINAL
DRAWN AH
CHECKED JL

SCALE 1:50@A1

DATE 26/4/23
REV D
DWG NO. L-DA-402

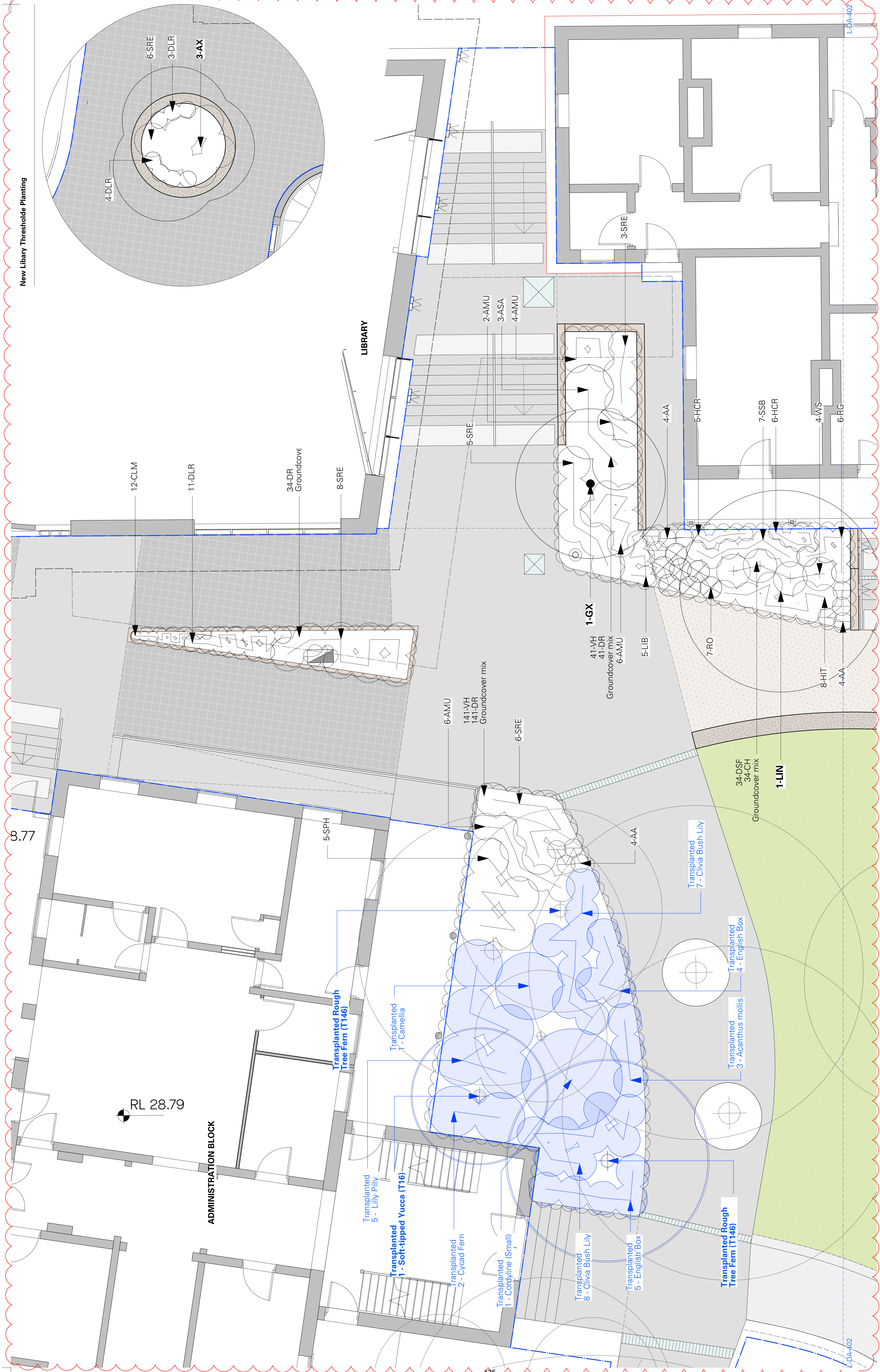

8.77

RL 28.79

ADMINISTRATION BLOCK

LIBRARY

REV	DATE	STATUS	REASON FOR ISSUE	DRAWN	GENERAL NOTES	COLLABORATORS	02 9319 2955	Jane Irwin Landscape Architecture	DRAWING TITLE	JOB NO.	DATE
A	20/11/20	DA	REVIEW FOR DA	AH	- All dimensions in millimetres - Confirm all dimensions and levels on site prior to commencing work. - Do not scale dimensions only. - Comply with relevant authority requirements, the Building Code of Australia and all relevant Australian Standard when executing work described in this drawing.	Architect - DJRD Architects		Detail Planting Plan 03	200906	26/4/23	
B	11/12/20	DA	ISSUED FOR DA	AH				PROJECT St Scholastica School - Stage 4	DA	FINAL	
C	8/10/21	DA	REVISED FOR DA	AH				CLIENT St Scholastica's College	DA	FINAL	
D	26/4/23	FINAL	AMENDED DA SUBMISSION	AH	Copyright in all documents and drawings prepared by JILA and in any work executed from these documents and drawings shall remain the property of JILA or its licensor(s) in JILA.			ADDRESS 4 Avenue Rd, Glebe NSW 2037	DA	FINAL	
								SCALE 1:50@A1	DA	FINAL	
								DWG NO. L-DA-403	DA	FINAL	

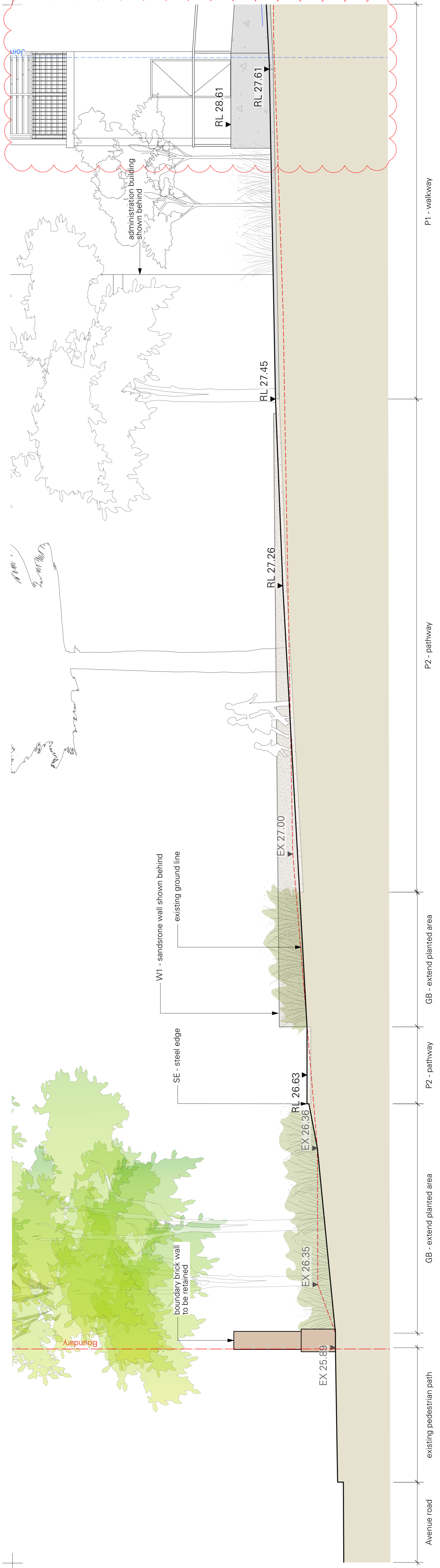

3 Section 03
Scale: 1:50

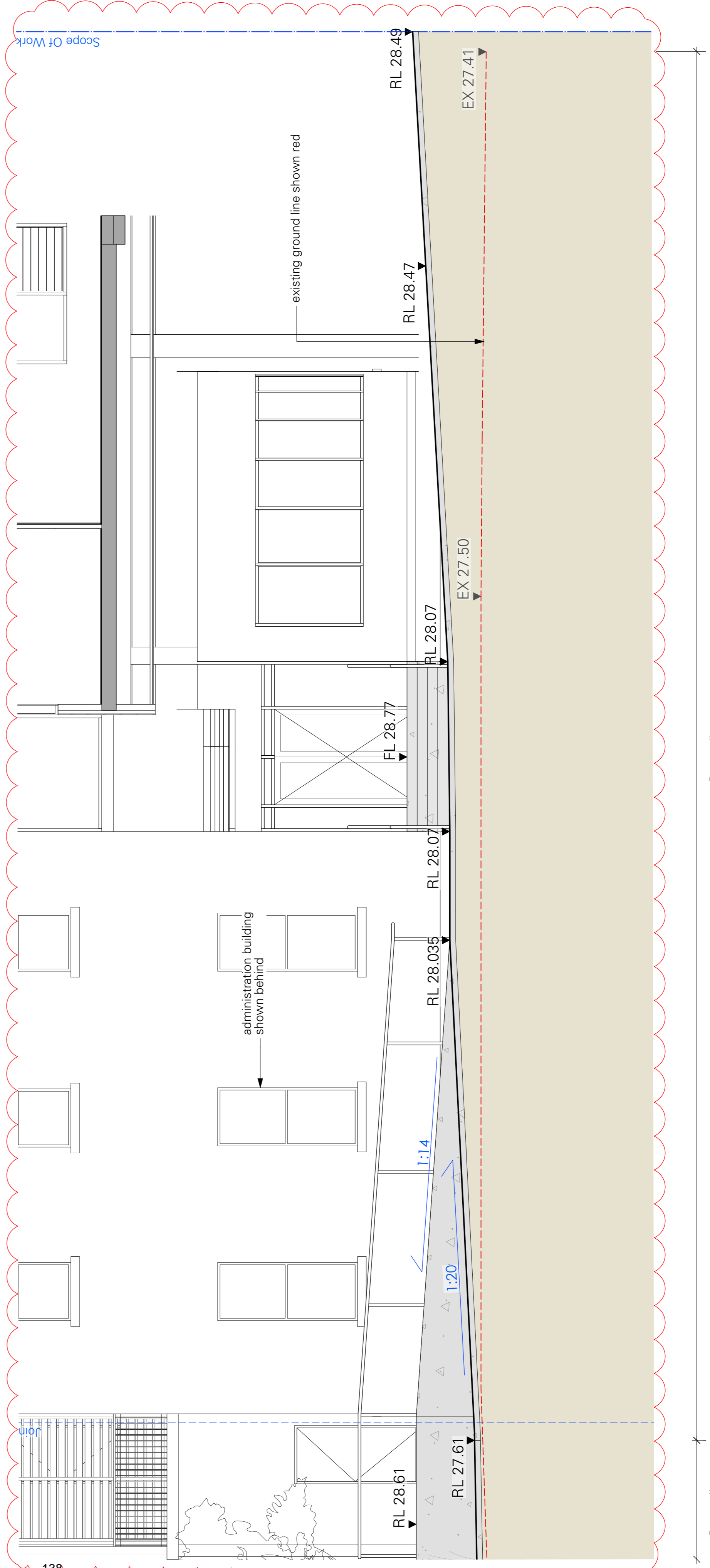

REV	DATE	STATUS	REASON FOR ISSUE	DRAWN	GENERAL NOTES	COLLABORATORS	DATE	DRAWING TITLE	JOB NO.	DATE	
A	22/10/20	DA	DRAFT FOR REVIEW	AH	<ul style="list-style-type: none"> - All dimensions in millimetres - Confirm all dimensions and levels on site prior to commencing work. - Do not scale dimensions only. - Comply with relevant authority requirements, the Building Code of Australia and all relevant Australian Standard when executing work described in this drawing. <p>Copyright in all documents and drawings prepared by JILA and in any work executed from these documents and drawings shall remain the property of JILA or its creation with JILA.</p>	Architect - DJRD Architects	02 9319 2955	Jane Irwin Landscape Architecture Studio 203 61 Marlborough Street Surry Hills NSW Australia 2010 info@jila.net.au www.jila.net.au ABN 62 120 239	200906	26/4/23	
B	11/11/20	DA	PRELIMINARY	AH		DA FINAL			DA FINAL	DA	DA
C	11/12/20	DA	ISSUED FOR DA	AH					DA FINAL	DA	DA
D	8/10/21	DA	REVISED FOR DA	AH					DA FINAL	DA	DA
E	26/4/23	FINAL	AMENDED DA SUBMISSION	AH					DA FINAL	DA	DA

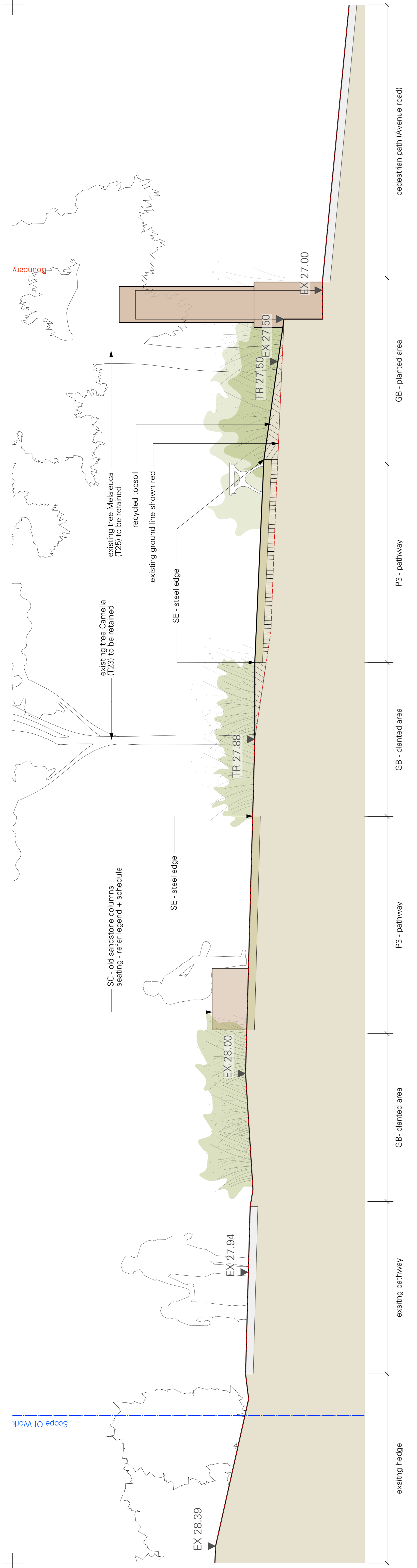

4 Detail Section 04
Scale: 1:25

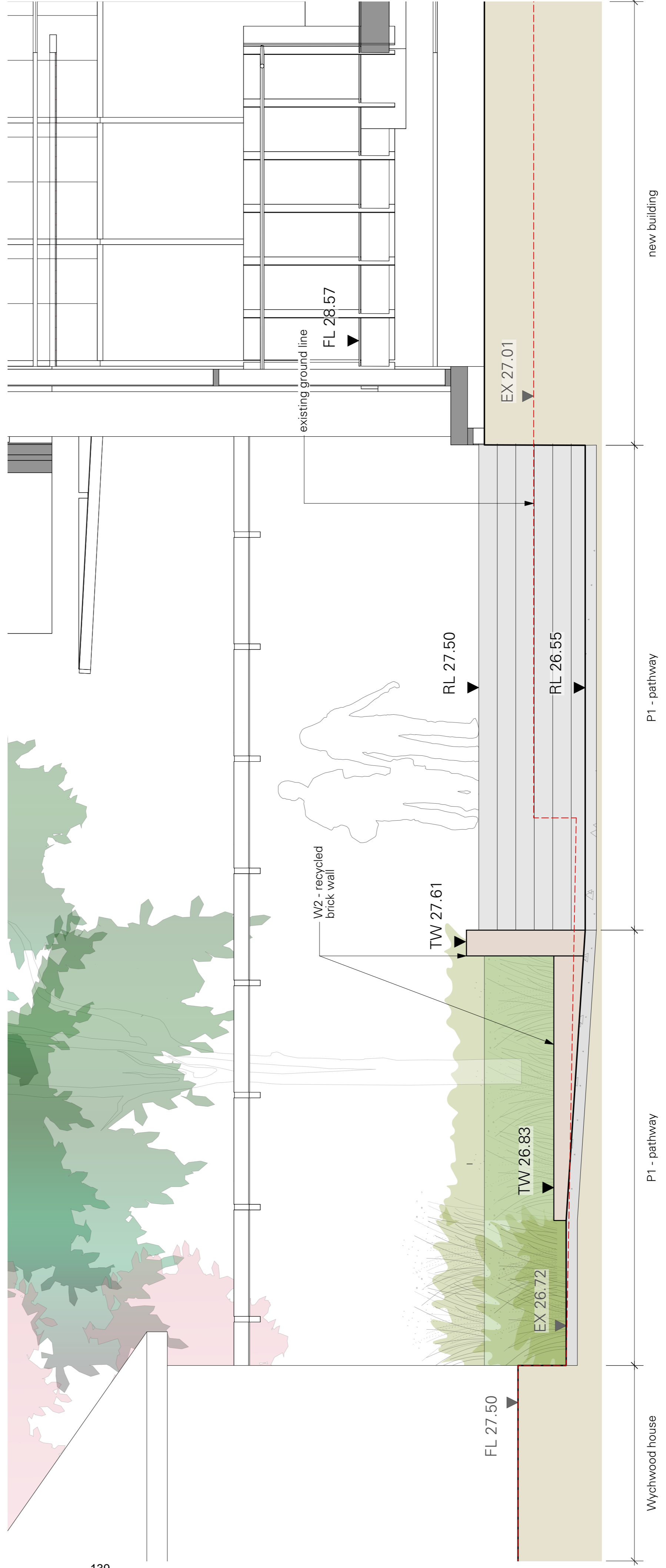

5 Detail Section 05
Scale: 1:25

REV	DATE	STATUS	REASON FOR ISSUE	DRAWN	GENERAL NOTES	COLLABORATORS	JOB NO.	DATE	DATE	
A	11/11/20	DA	PRELIMINARY	AH	<ul style="list-style-type: none"> - All dimensions in millimetres - Confirm all dimensions and levels on site prior to commencing work. - Do not scale dimensions only. - Comply with relevant authority requirements, the Building Code of Australia and all relevant Australian Standard when executing work described in this drawing. 	Architect - DJRD Architects 02 9319 2955	200906	26/4/23		
B	11/12/20	DA	ISSUED FOR DA	AH			Studio 203 61 Marlborough Street Surry Hills NSW Australia 2010	DA	FINAL	
C	8/10/21	DA	REVISED FOR DA	AH			Client St Scholastica's College Address 4 Avenue Rd, Glebe NSW 2037	DA	FINAL	
							SCALE	1:25@A1	DWG NO.	L-DA-503

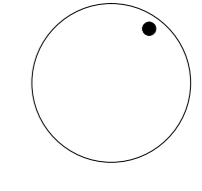

DRAWING TITLE
Landscape Section 03

PROJECT
St Scholastica School - Stage 4

CLIENT
St Scholastica's College

ADDRESS
4 Avenue Rd, Glebe NSW 2037

Jane Irwin Landscape Architecture

Studio 203
61 Marlborough Street
Surry Hills NSW
Australia 2010

61 2 92126957
info@jila.net.au
www.jila.net.au

ABN 62 120 299

COLLABORATORS
Architect - DJRD Architects
02 9319 2955

GENERAL NOTES

- All dimensions in millimetres
- Confirm all dimensions and levels on site prior to commencing work.
- Do not scale dimensions only.
- Comply with relevant authority requirements, the Building Code of Australia and all relevant Australian Standard when executing work described in this drawing.

Copyright in all documents and drawings prepared by JILA and in any work executed from these documents and drawings shall remain the property of JILA or its creation with JILA.

REV	DATE	STATUS	REASON FOR ISSUE	DRAWN
A	11/11/20	DA	PRELIMINARY	AH
B	11/12/20	DA	ISSUED FOR DA	AH
C	8/10/21	DA	REVISED FOR DA	AH

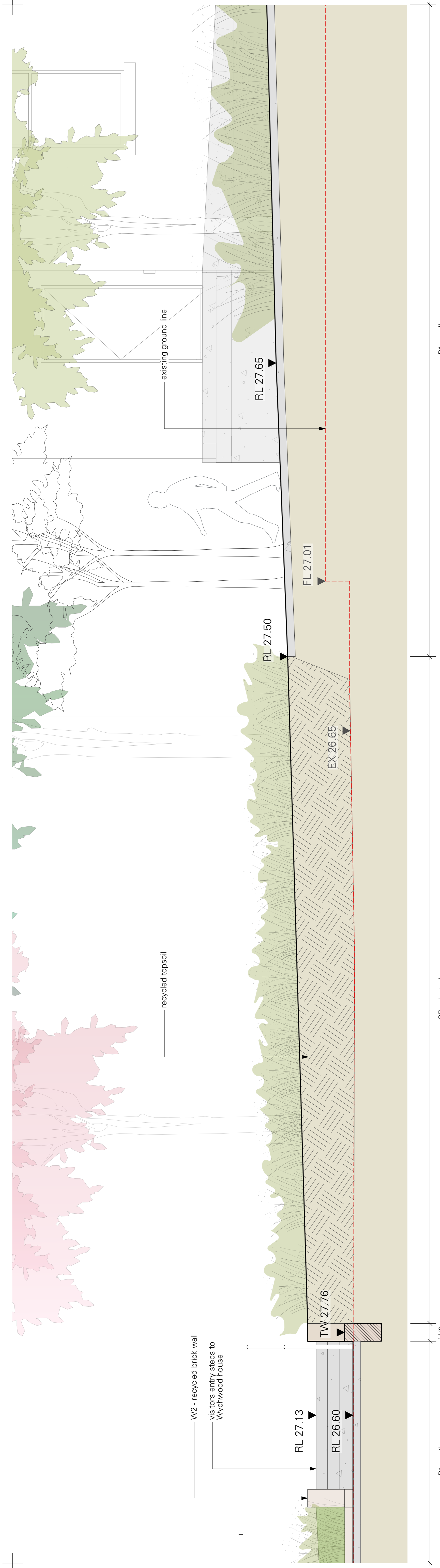

6 Detail Section
Scale: 1:25

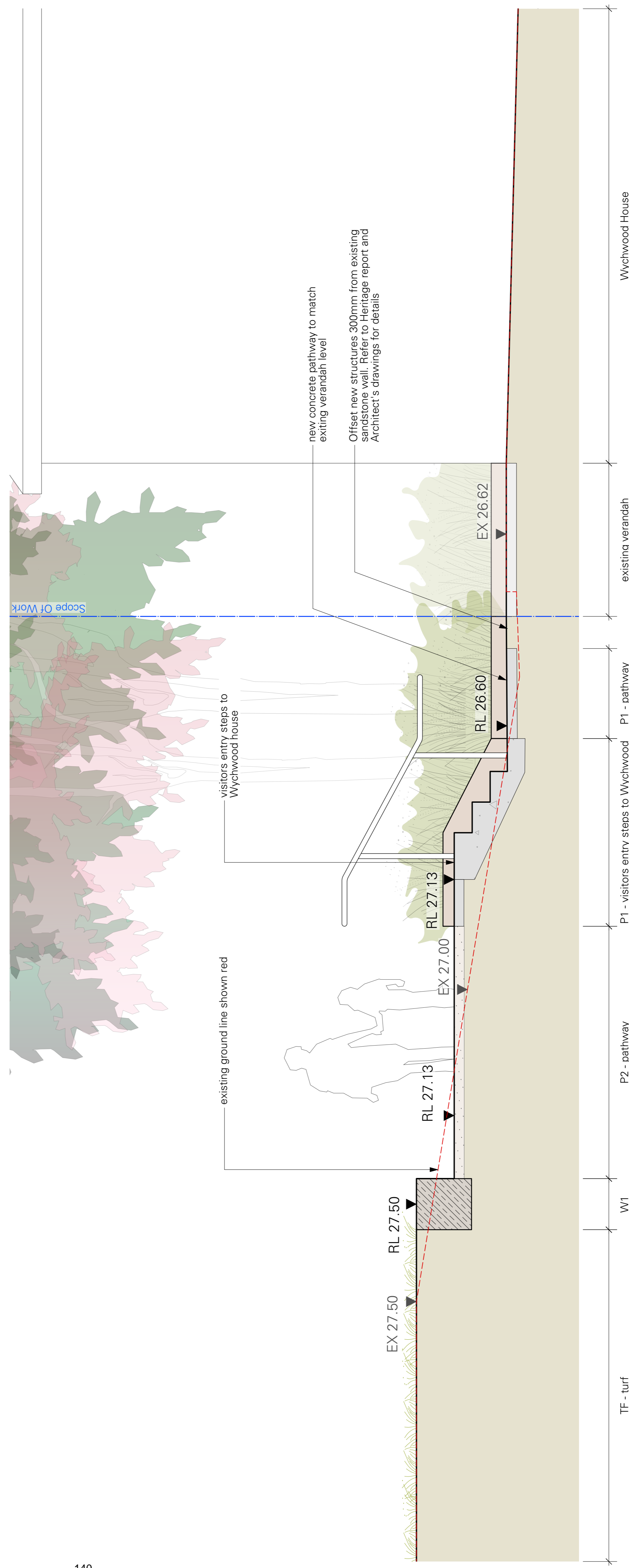

7 Detail Section
Scale: 1:25

REV	DATE	STATUS	REASON FOR ISSUE	DRAWN	GENERAL NOTES	COLLABORATORS	Jane Irwin Landscape Architecture	DRAWING TITLE	JOB NO.	DATE
A	11/11/20	DA	PRILIMINARY	AH	- All dimensions in millimetres - Confirm all dimensions and levels on site prior to commencing work. - Do not scale dimensions only. - Comply with relevant authority requirements, the Building Code of Australia and all relevant Australian Standard when executing work described in this drawing.	Architect - DJRD Architects 02 9319 2955	Studio 203 61 Marlborough Street Surry Hills NSW Australia 2010	Landscape Section 04	200906	26/4/23
B	11/12/20	DA	ISSUED FOR DA	AH			61 2 92126957 info@jila.net.au www.jila.net.au	PROJECT St Scholastica School - Stage 4	DA	FINAL
C	8/10/21	DA	REVISED FOR DA	AH	Copyright in all documents and drawings prepared by JILA and in any work executed from these documents and drawings shall remain the property of JILA or its creation with JILA.		CLIENT St Scholastica's College ADDRESS 4 Avenue Rd, Glebe NSW 2037	DRAWN AH	DA	200906
							ABN 62 120 299	CHECKED JI	DA	200906
								SCALE	1:25@A1	
								DWG NO.		
										L-DA-504